

CITY OF AUBURN LAKE STREET IMPROVEMENTS AUBURN, MAINE

ANDROSCOGGIN COUNTY
PROJECT LENGTH: 0.8 MILES
ROADWAY IMPROVEMENT PROJECT
SUMMER 2017

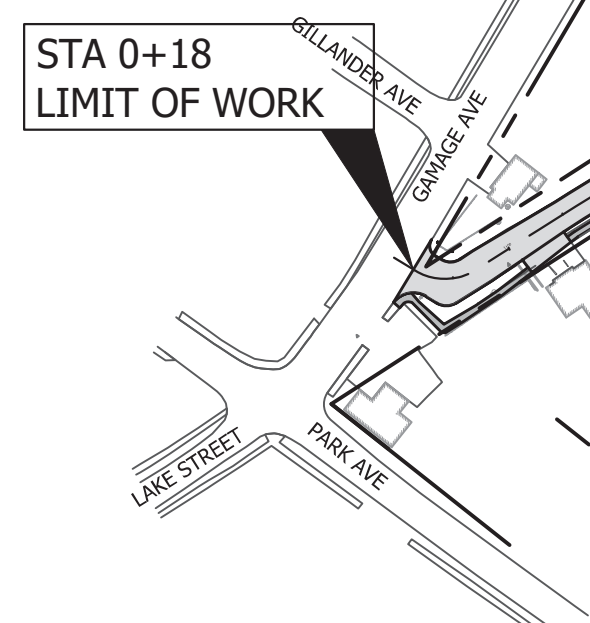

LOCATION MAP

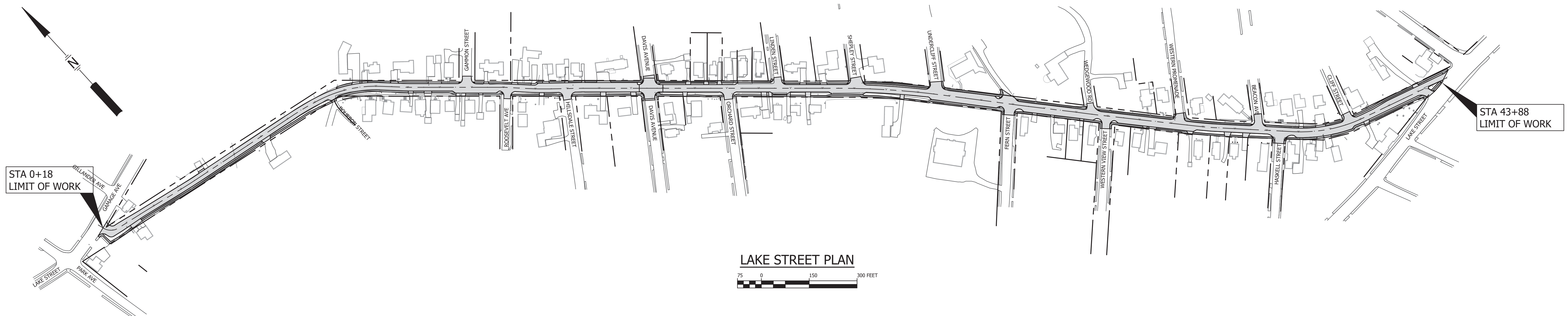
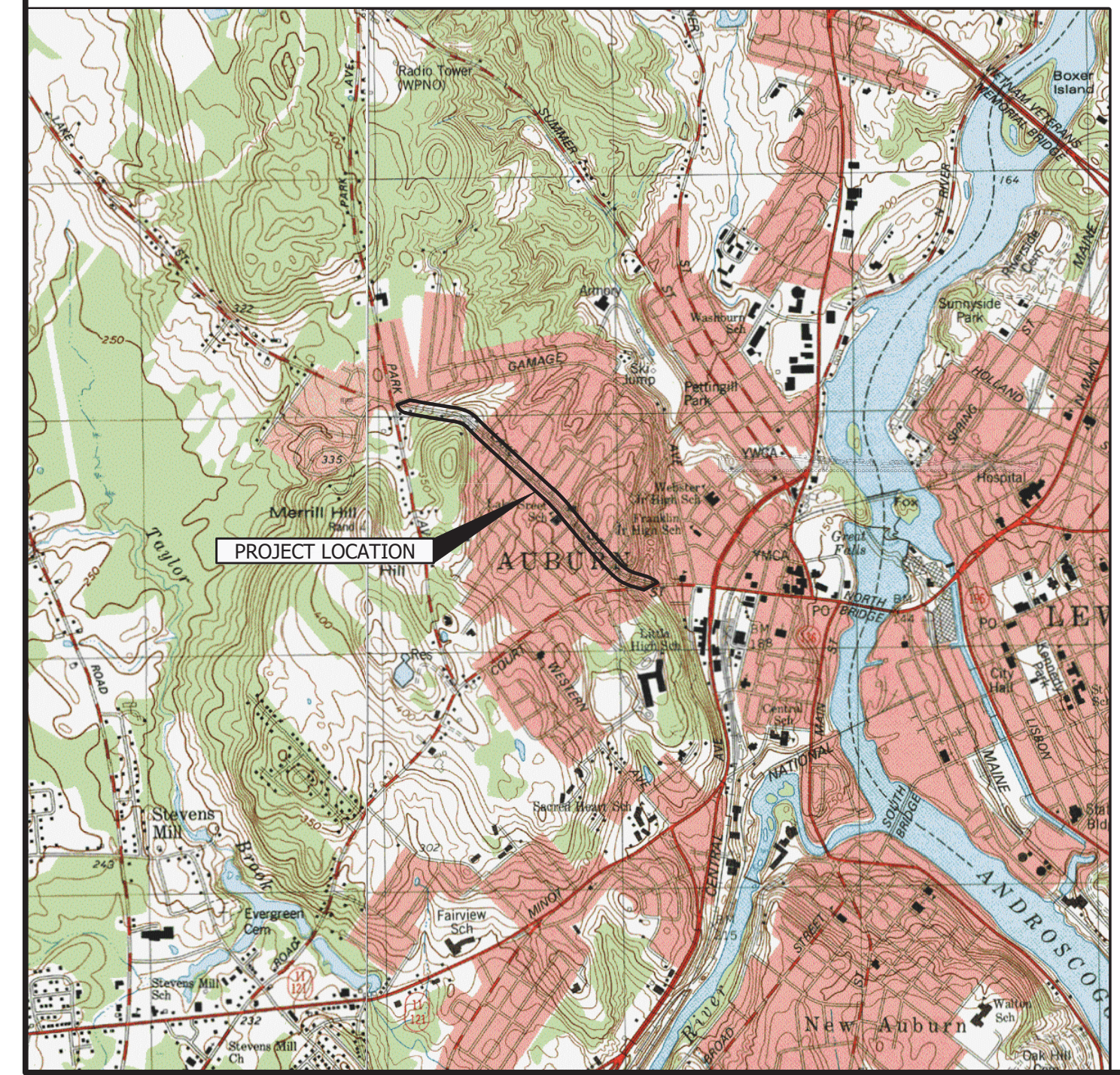

SME
Sevee & Maher Engineers, Inc.

ENVIRONMENTAL • CIVIL • GEOTECHNICAL • WATER • COMPLIANCE
4 Blanchard Road, PO Box 85A, Cumberland Center, Maine 04021
Phone 207.829.5016 • Fax 207.829.5692 • www.smemaine.com

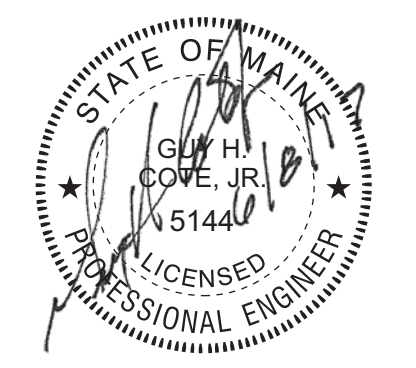

TITLE	DWG NO
TITLE SHEET	
TYPICAL SECTIONS	C-101
DETAILS AND SECTIONS	C-102 TO C-103
GENERAL NOTES, LEGEND AND ABBREVIATIONS	C-104
EROSION CONTROL NOTES AND DETAILS	C-105
ROAD/SIDEWALK LAYOUT PLAN	C-200 TO C-203
PLAN AND PROFILE	C-204 TO C-211
CROSS SECTIONS	C-212 TO C-226

MapSource/MapInfo/Map Data © 2007 by DeLorme, Inc. W007172-1315194.gpr

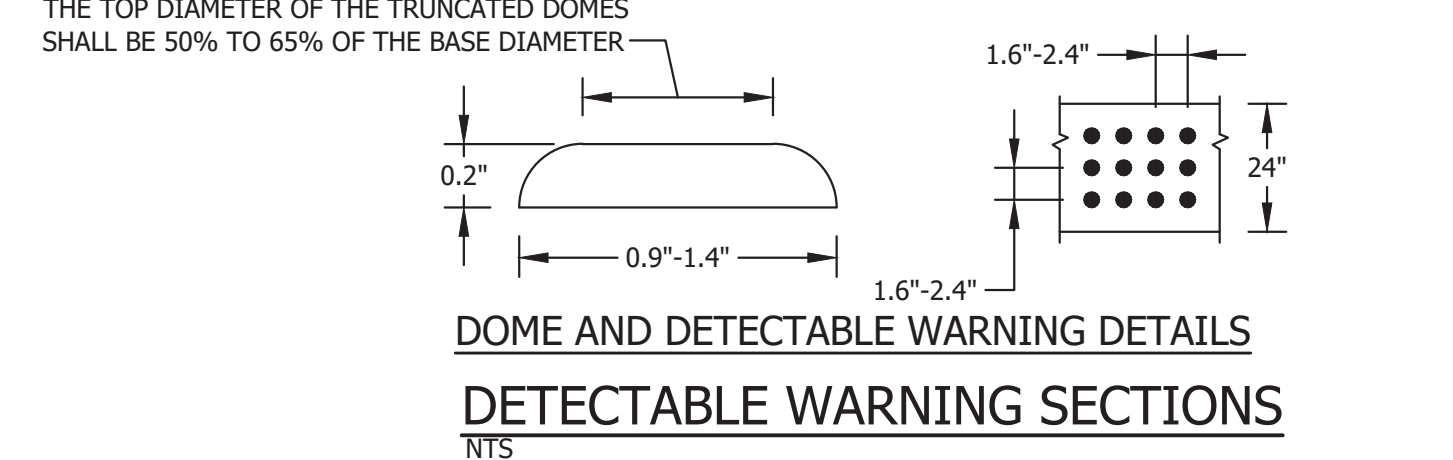
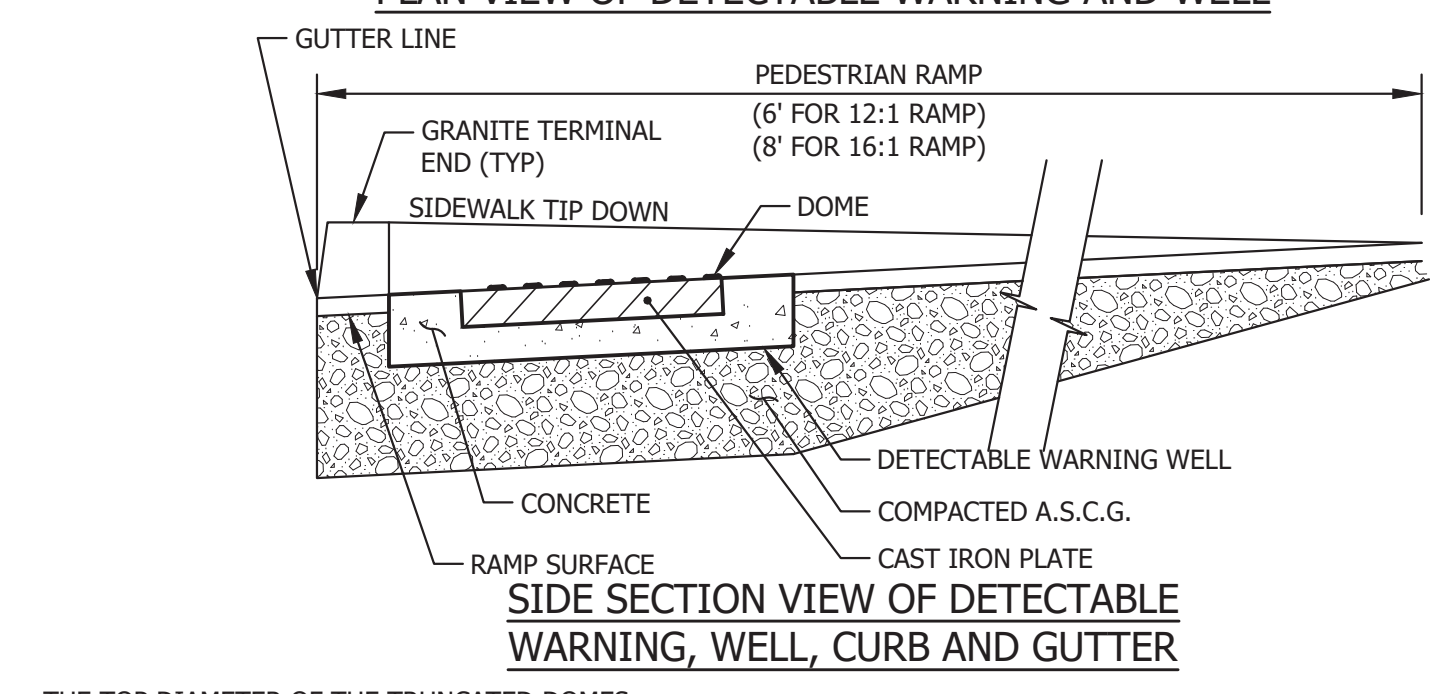
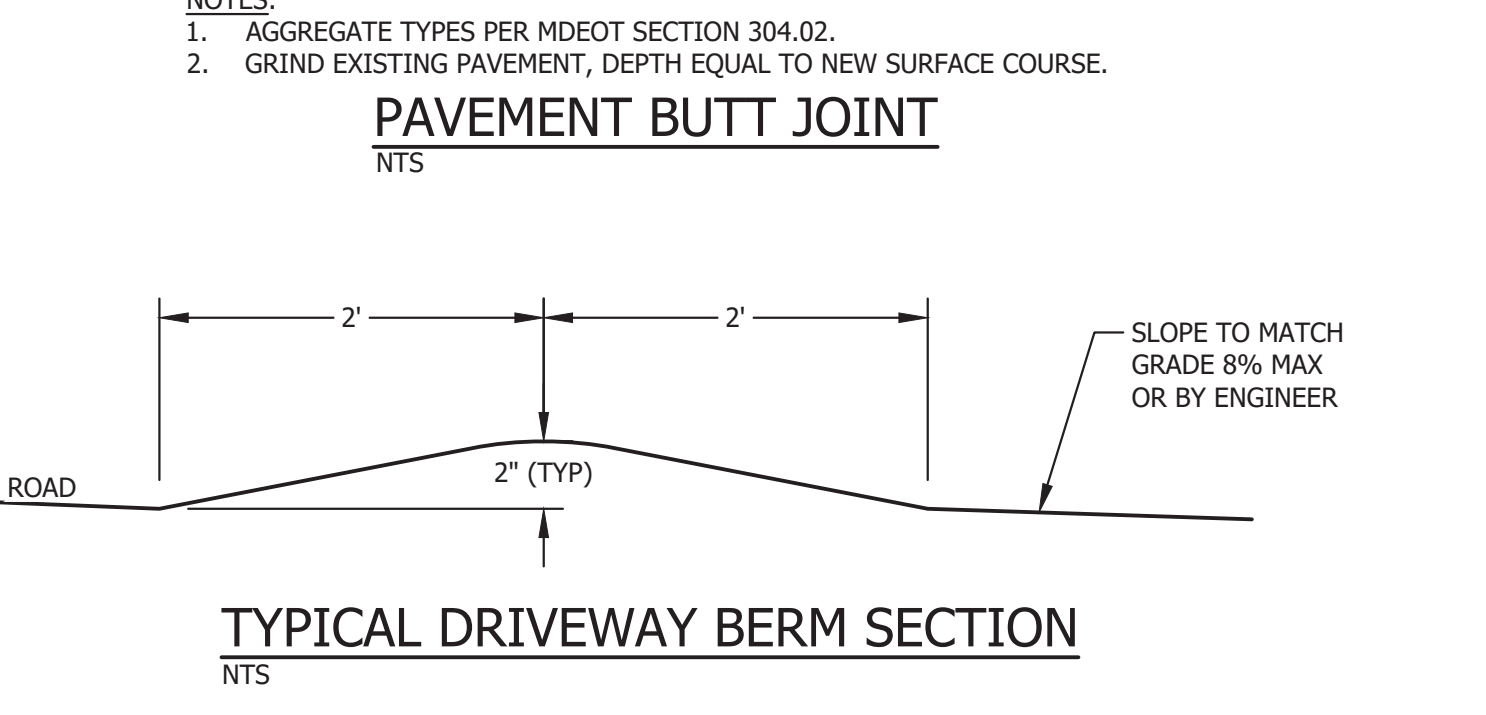
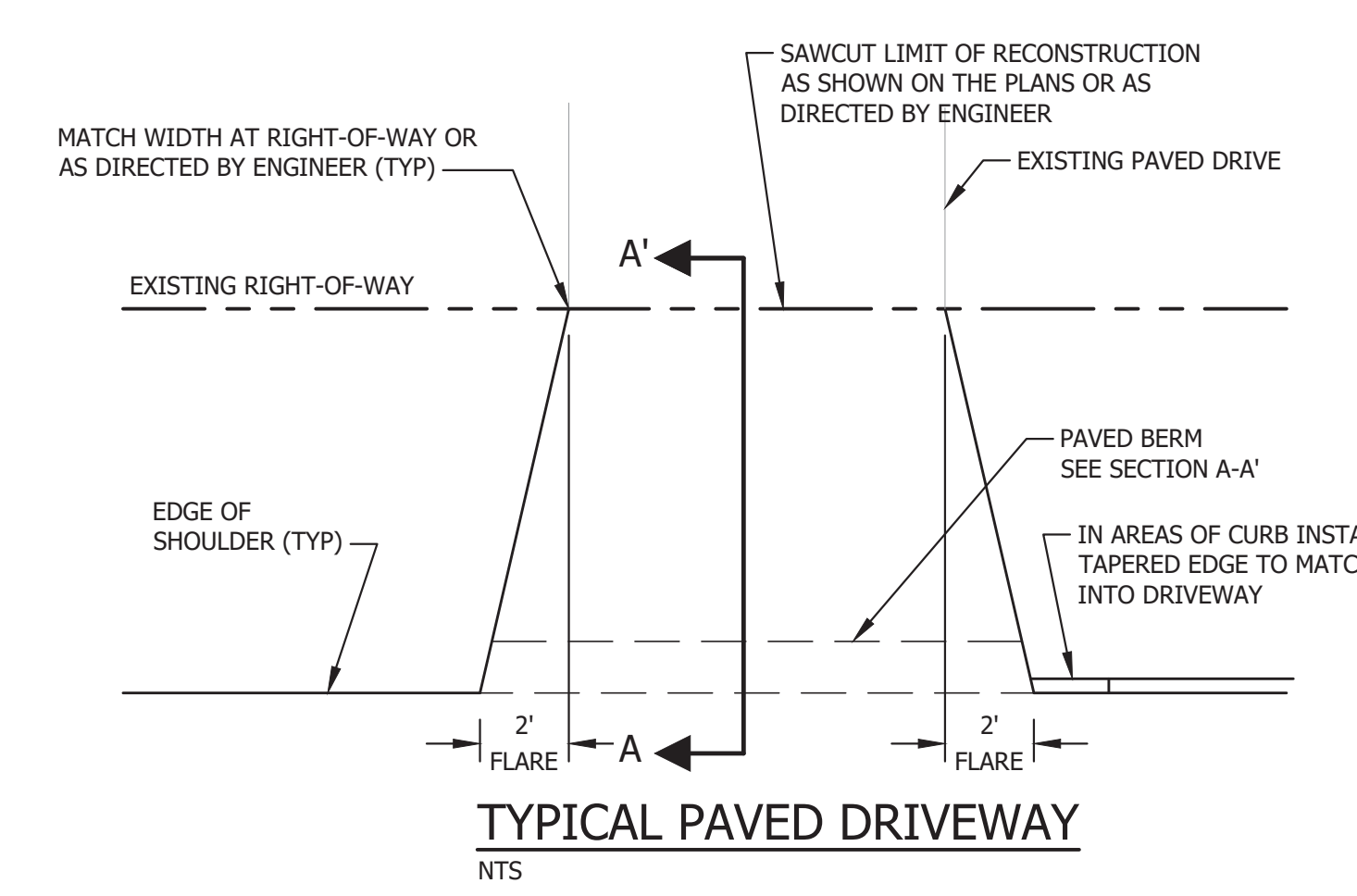
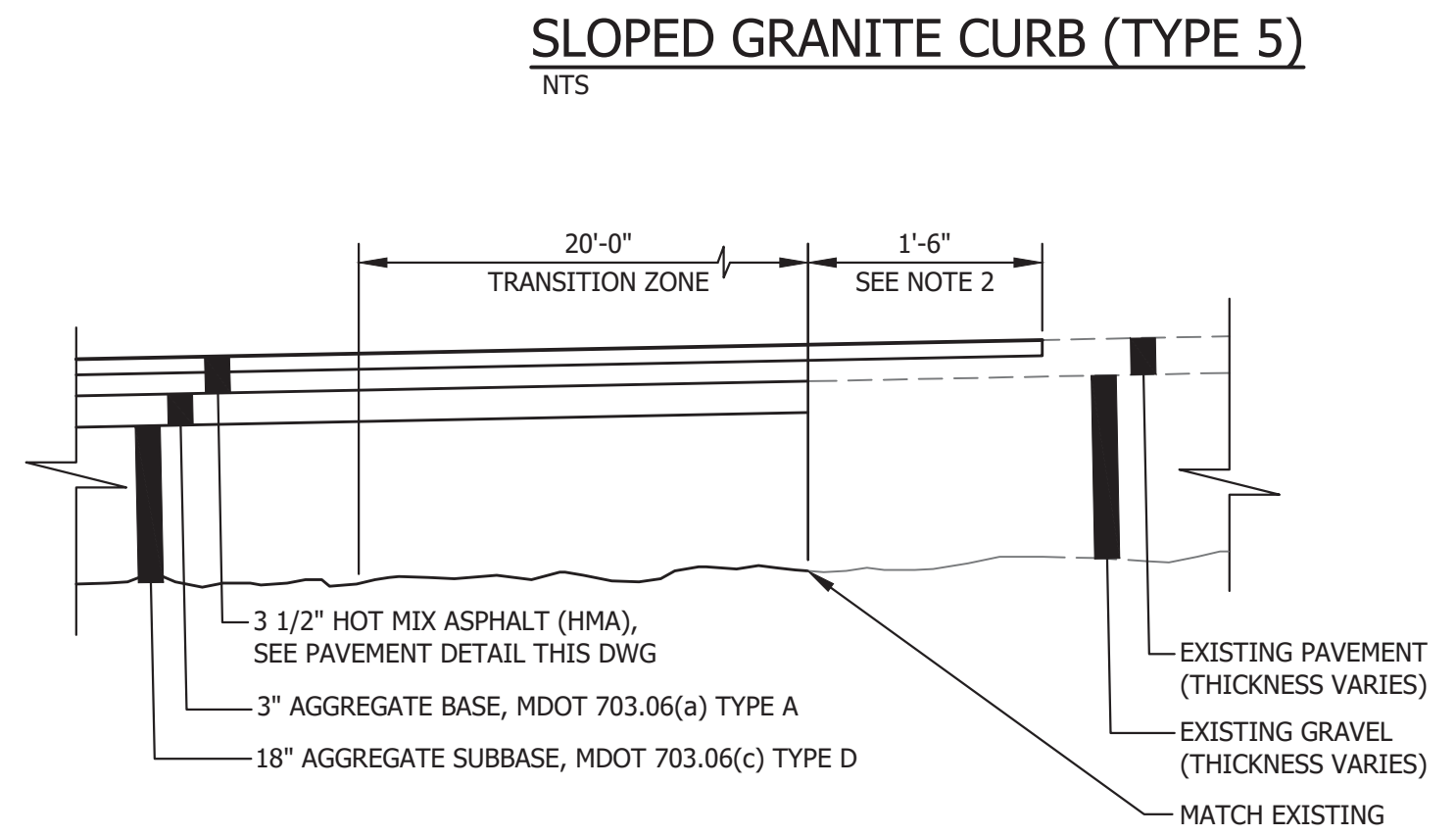
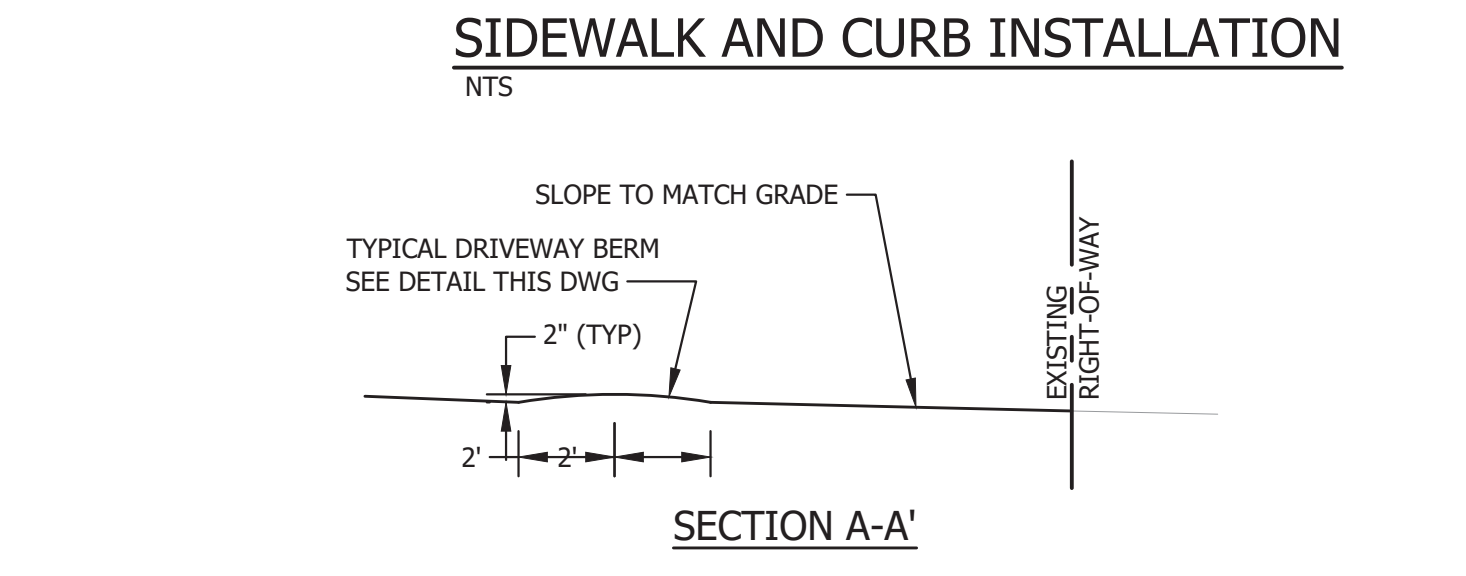
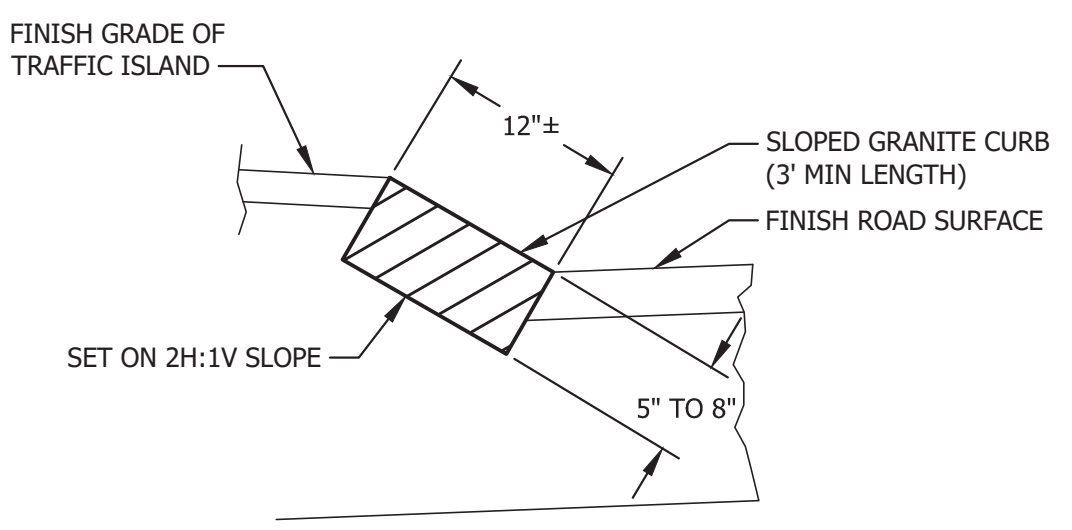
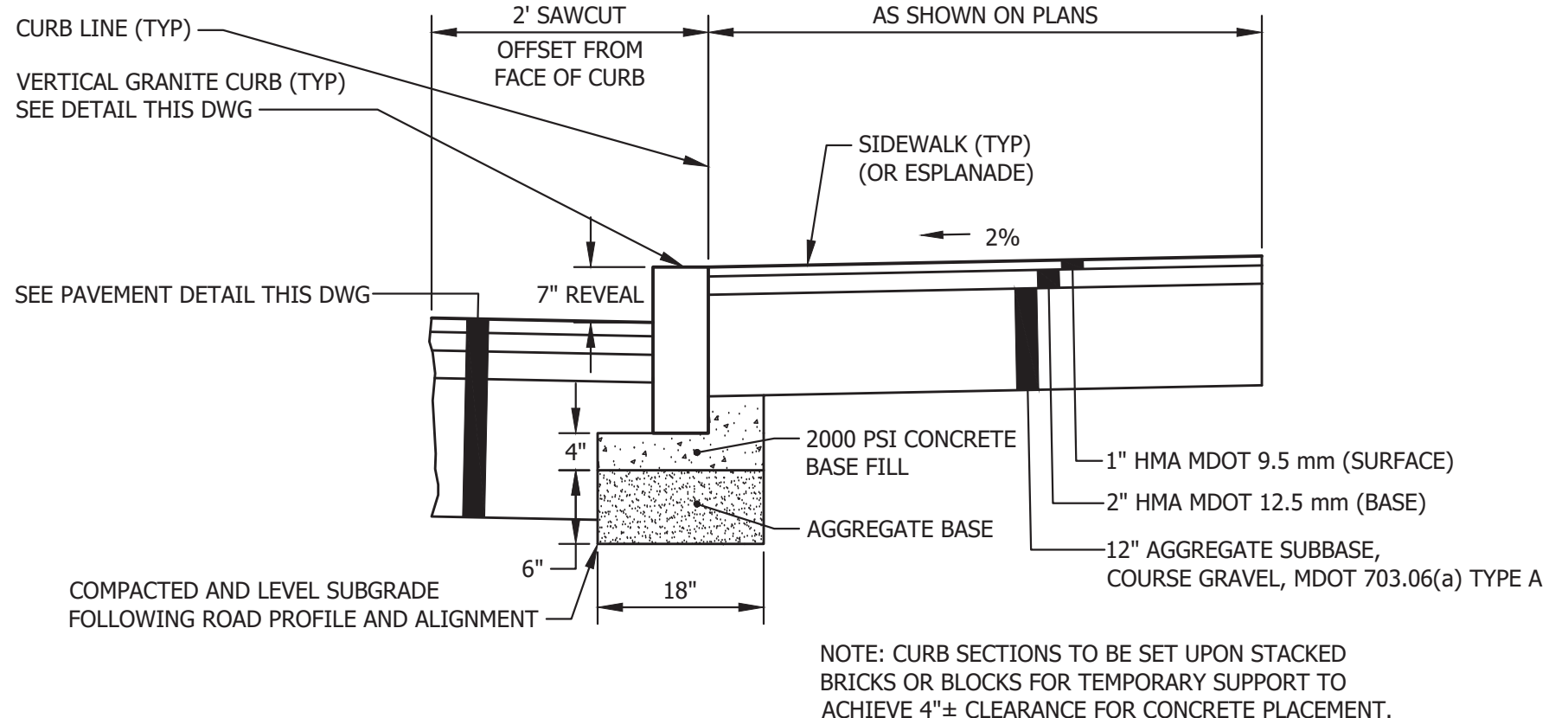
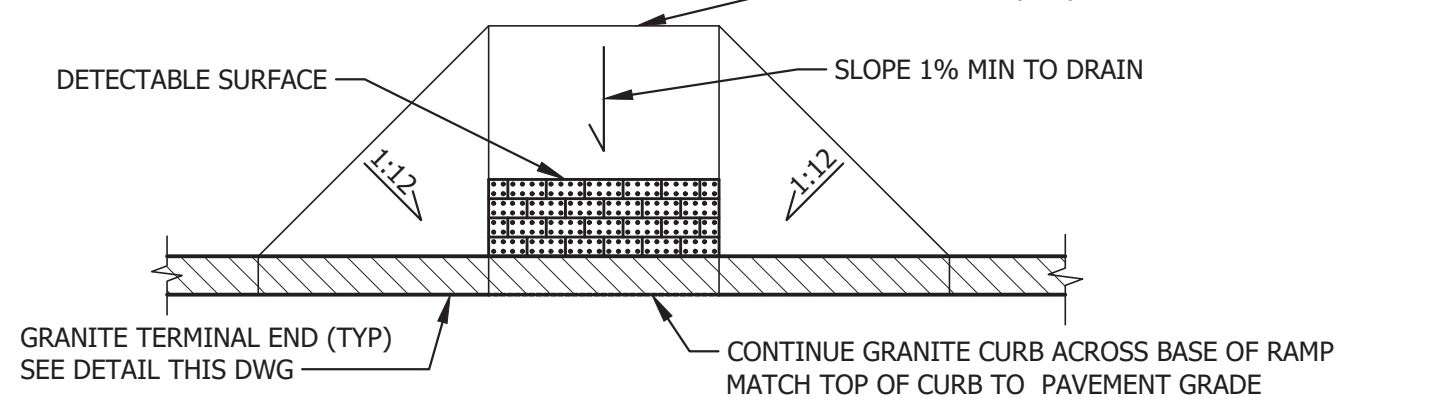
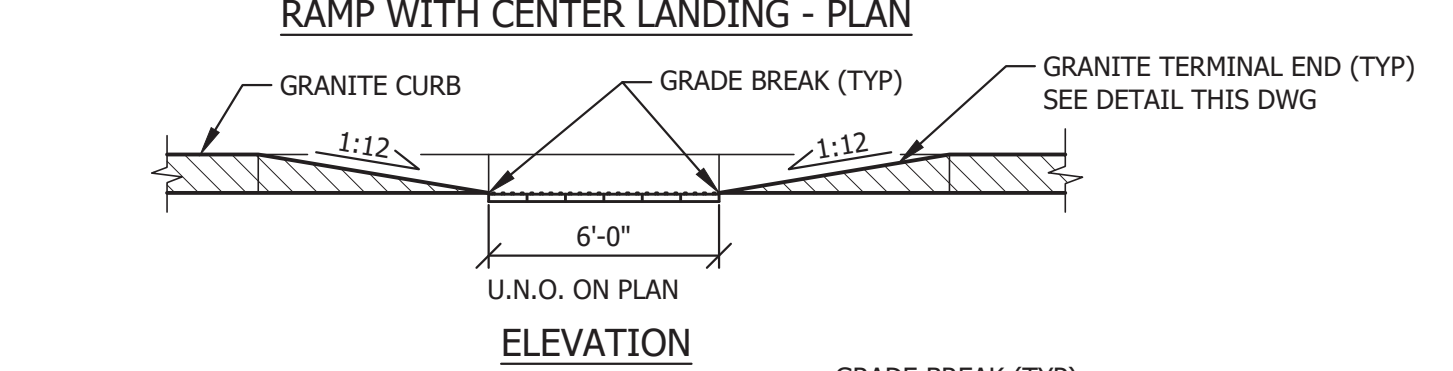
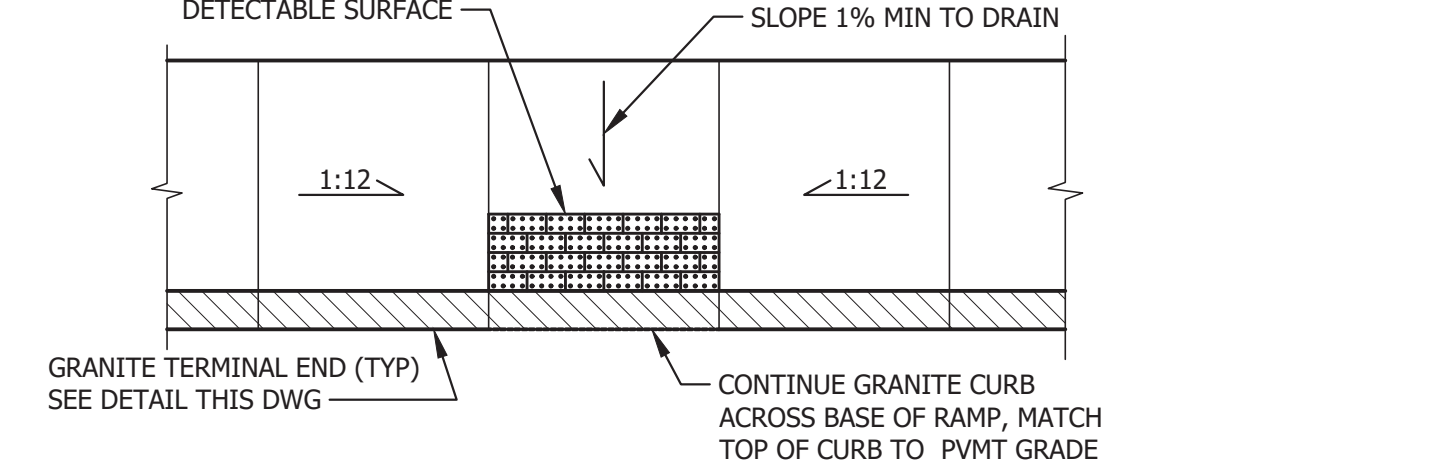
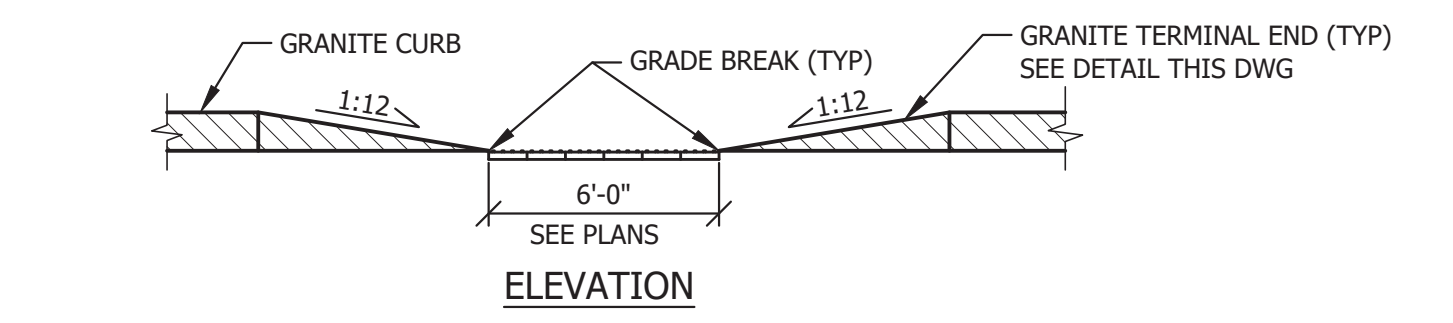
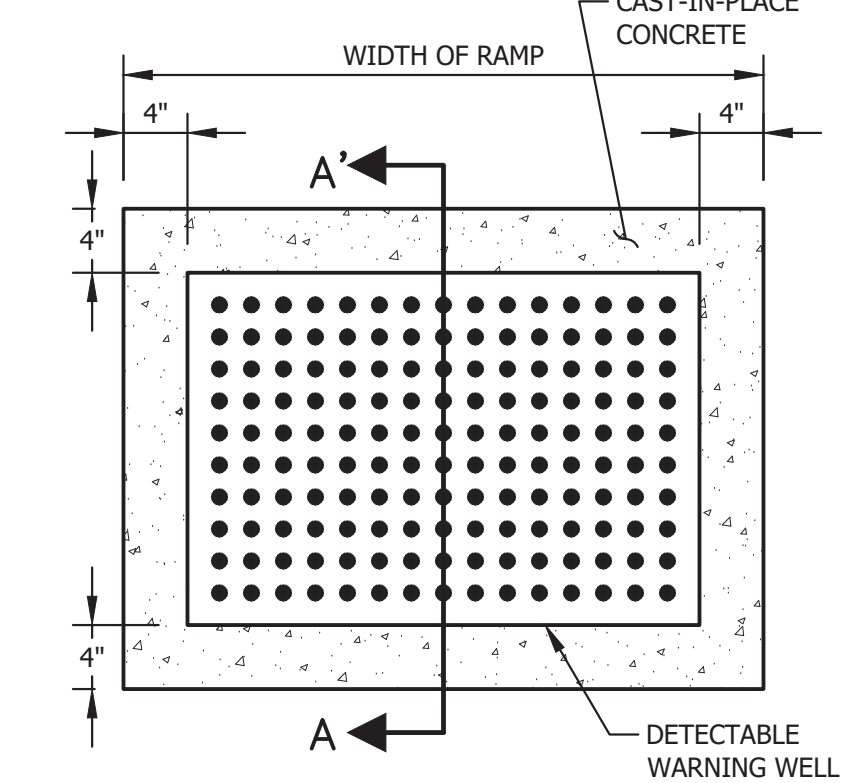
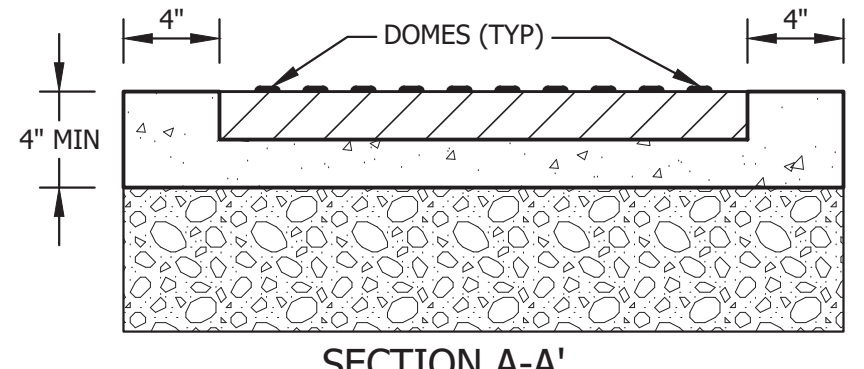
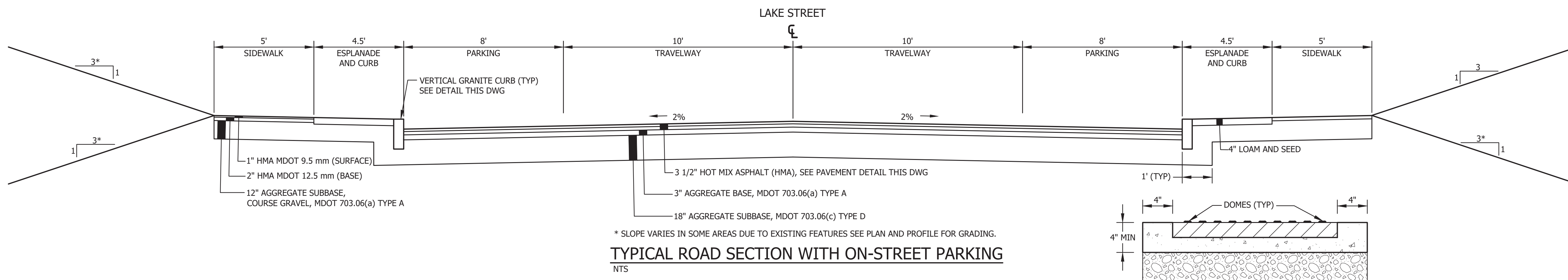
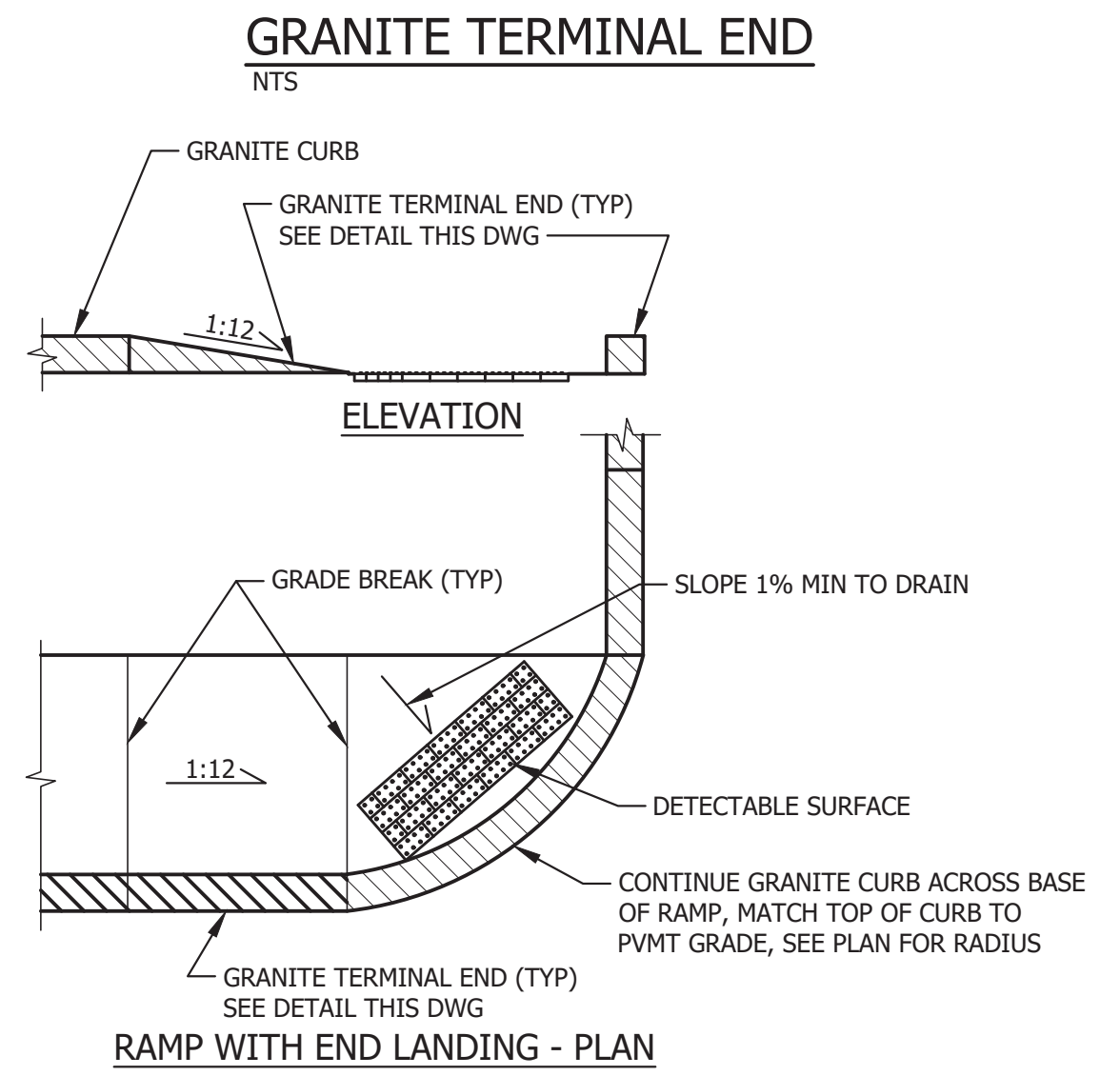
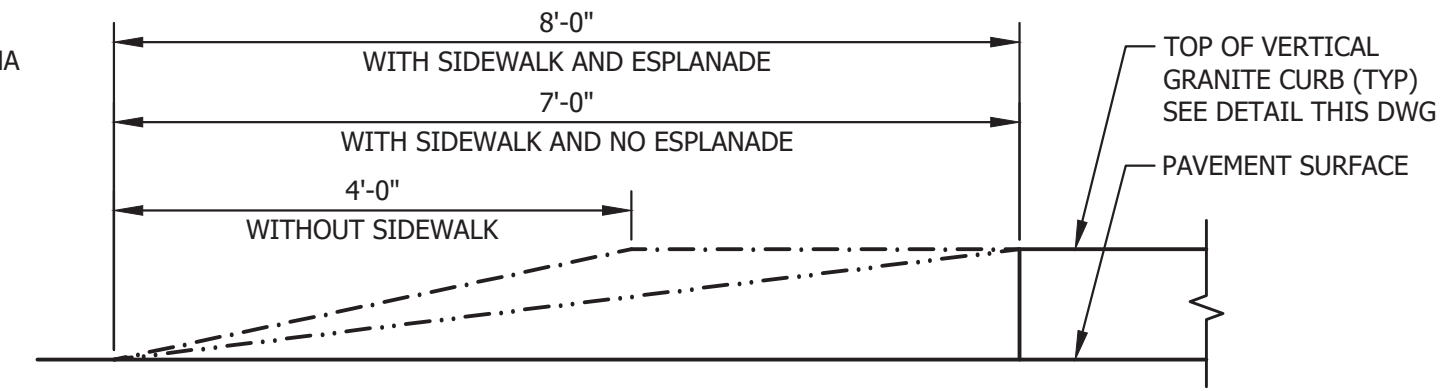
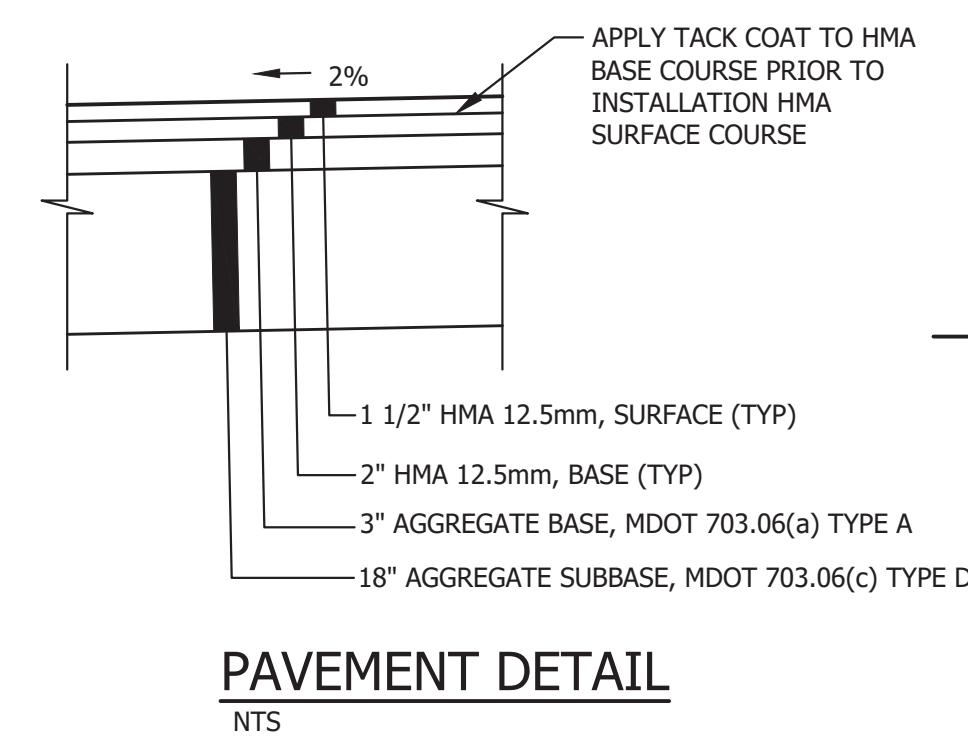
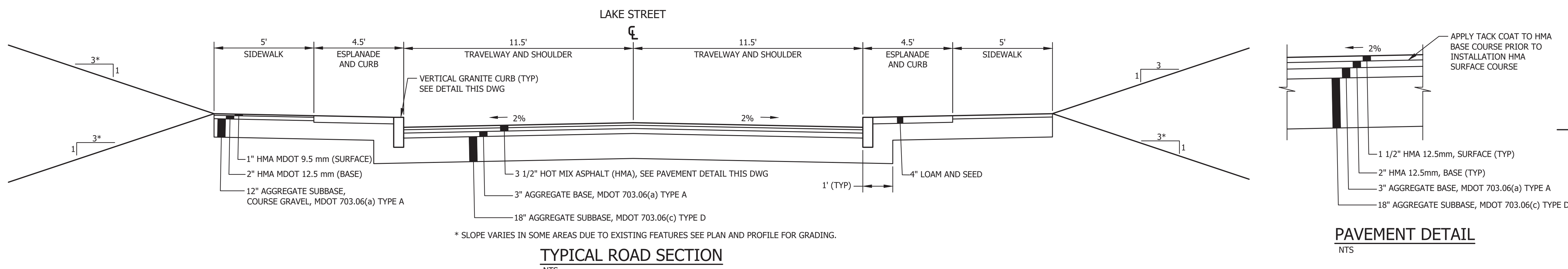

REV.	BY	DATE	STATUS
	JCM	6/2017	ISSUED FOR BID

CITY OF AUBURN
LAKE STREET IMPROVEMENTS
LAKE STREET
AUBURN, MAINE

TYPICAL SECTIONS



SME
Sevee & Maher Engineers, Inc.

ENVIRONMENTAL • CIVIL • GEOTECHNICAL • WATER • COMPLIANCE
4 Blanchard Road, PO Box 85A, Cumberland Center, Maine 04021
Phone 207.829.5016 • Fax 207.829.5692 • www.smemaine.com

DESIGN BY: JCM
DRAWN BY: SJM
DATE: 6/2017
CHECKED BY: GHC
LMN: NONE
CTB: SME-STD

JOB NO. 16256.00

DWG FILE DETAILS

C-101

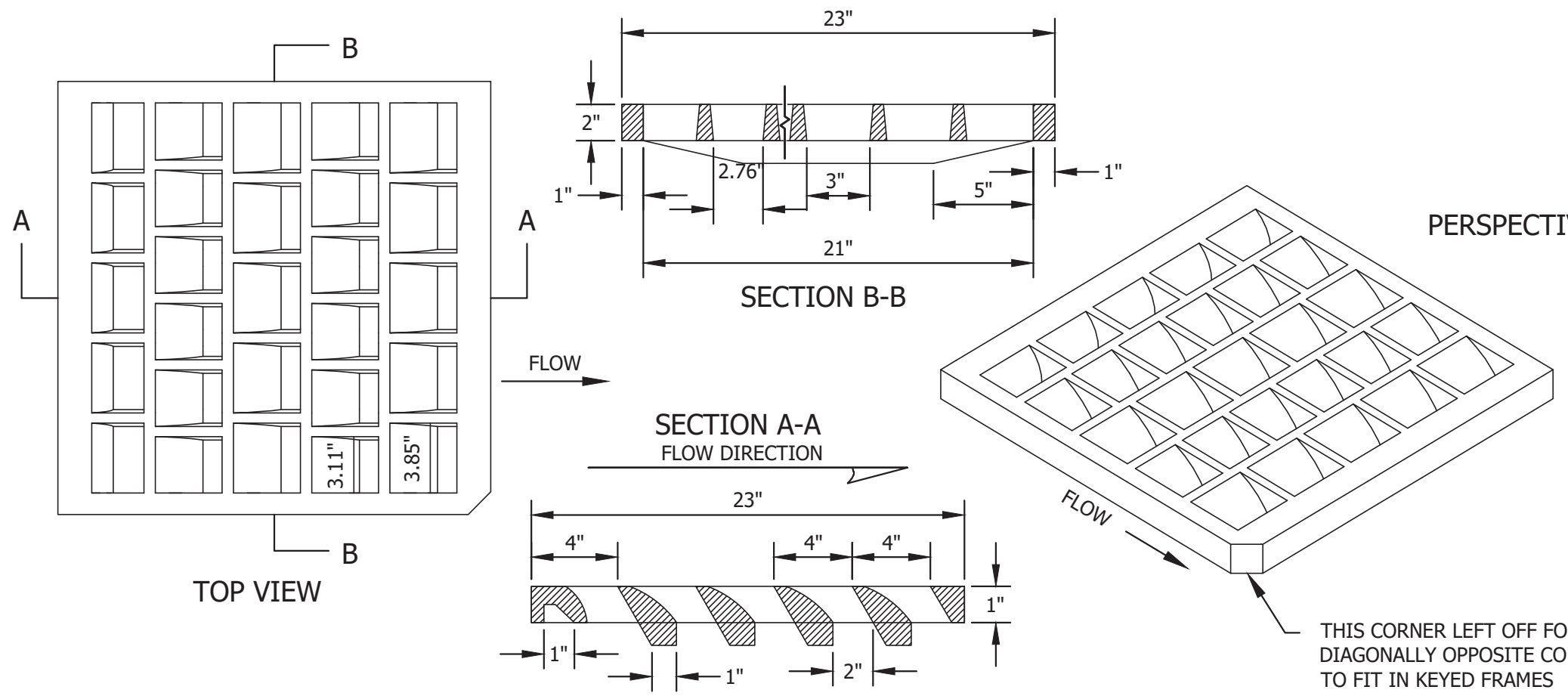
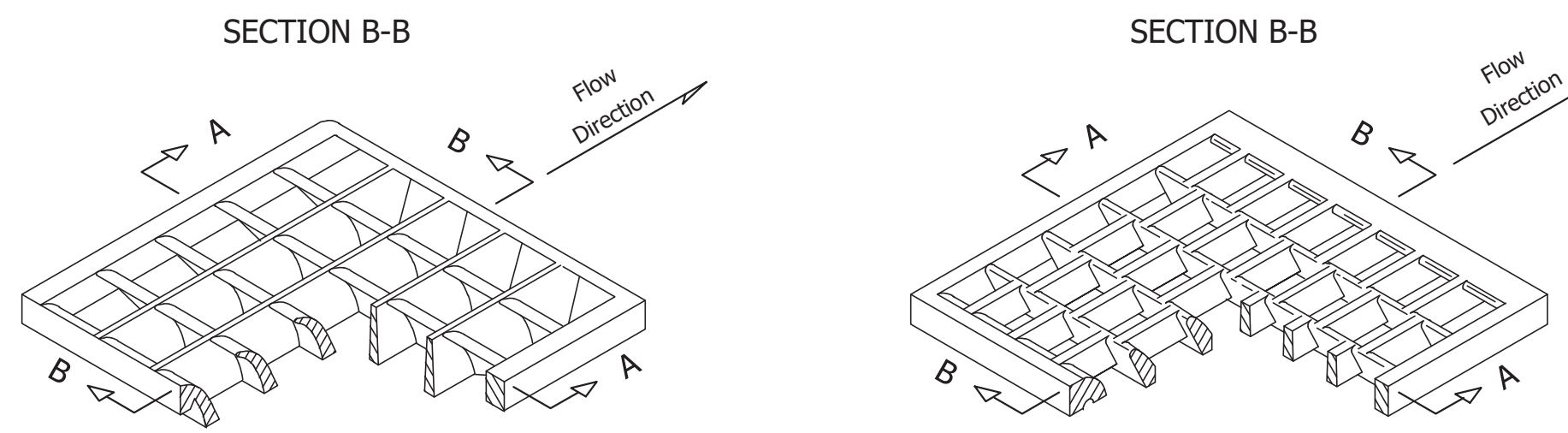
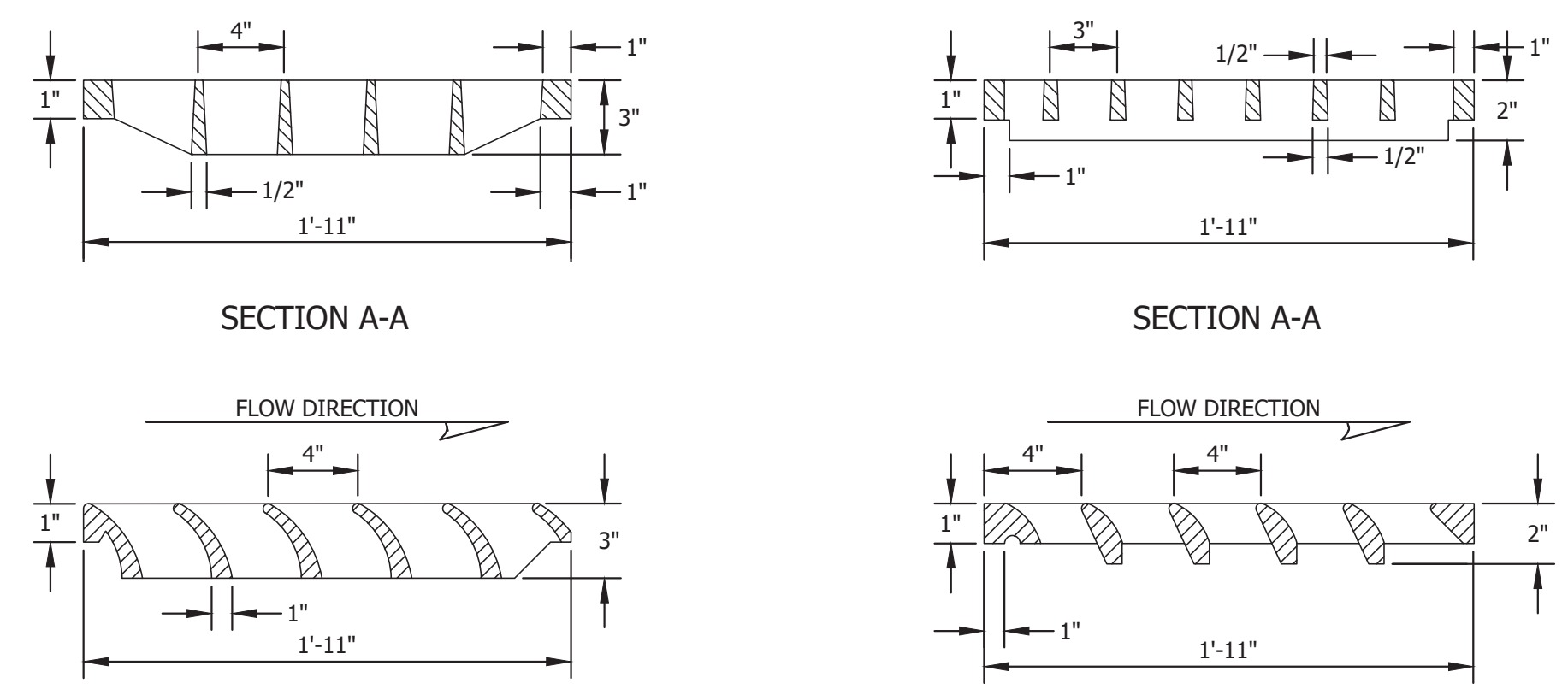

- NOTES:**
- TO BE USED WHERE PARALLEL BAR GRATES WOULD PRESENT A HAZARD TO BICYCLE TRAFFIC.
 - FOR USE ON CATCH BASIN TYPES:
A1-C, A2-C, A5-C, B1-C, B2-C, B5-C, F3-C, F4-C, F5-C, F6-C.

"CASCADE-TYPE" GRATES
NTS

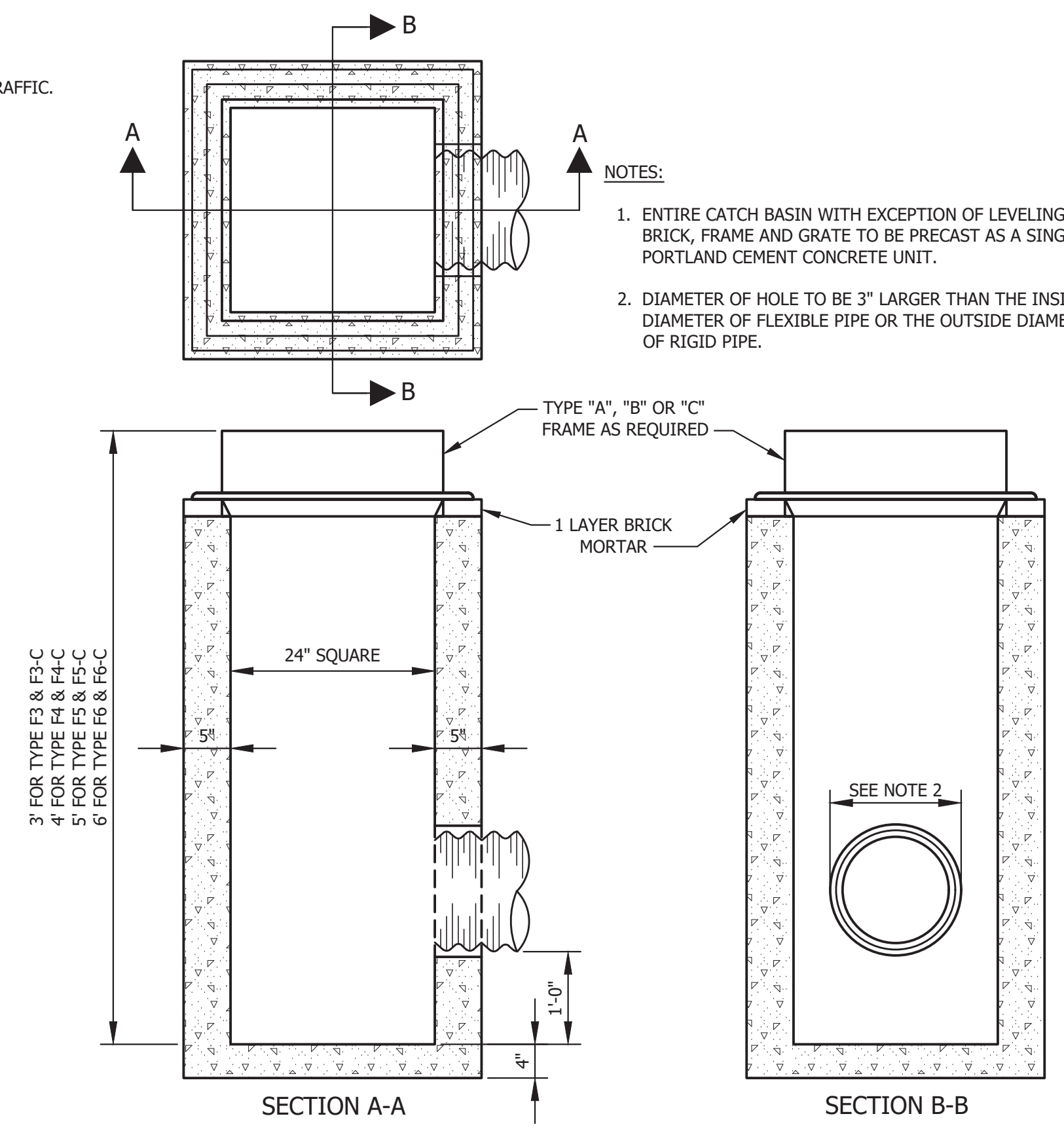
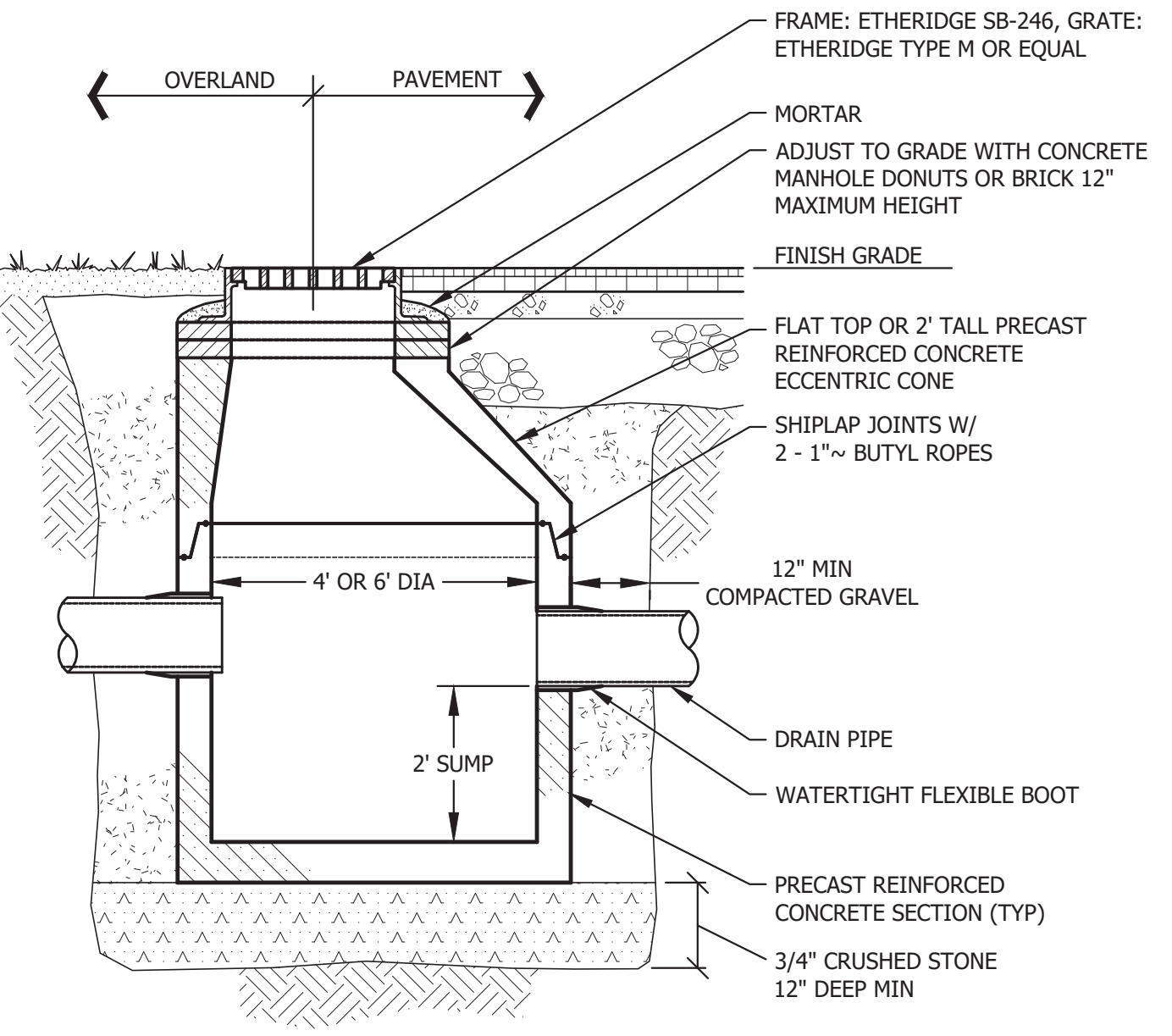

CATCH BASIN TYPE "F"
NTS

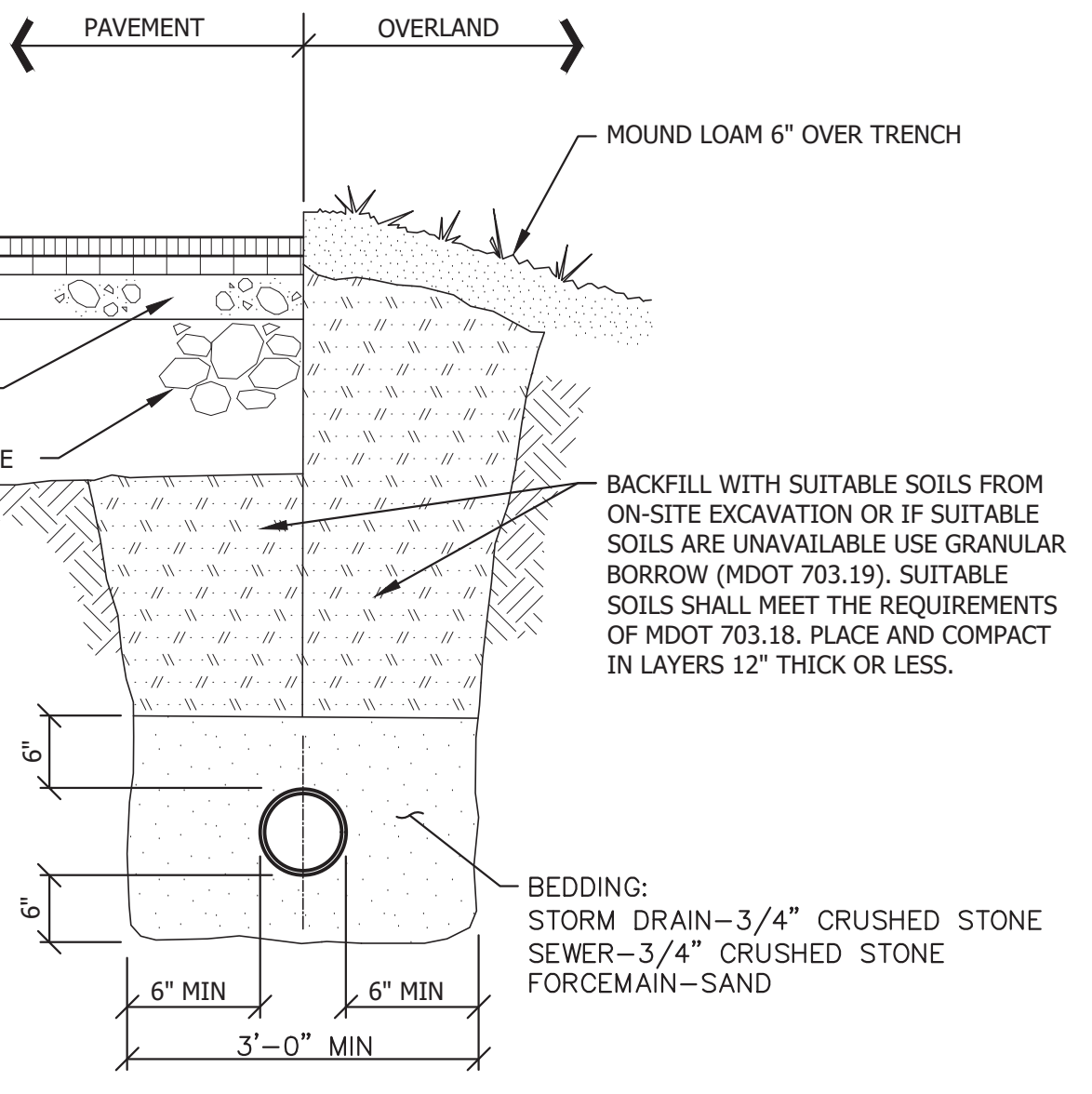

TYPICAL TRENCH SECTION
NTS

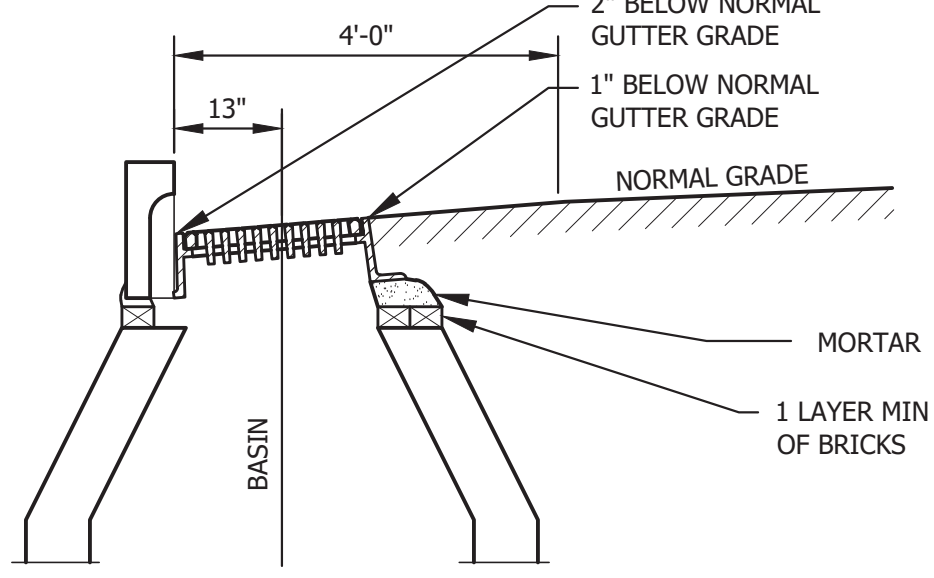

CATCH BASIN TOP INSTALLATION
NTS

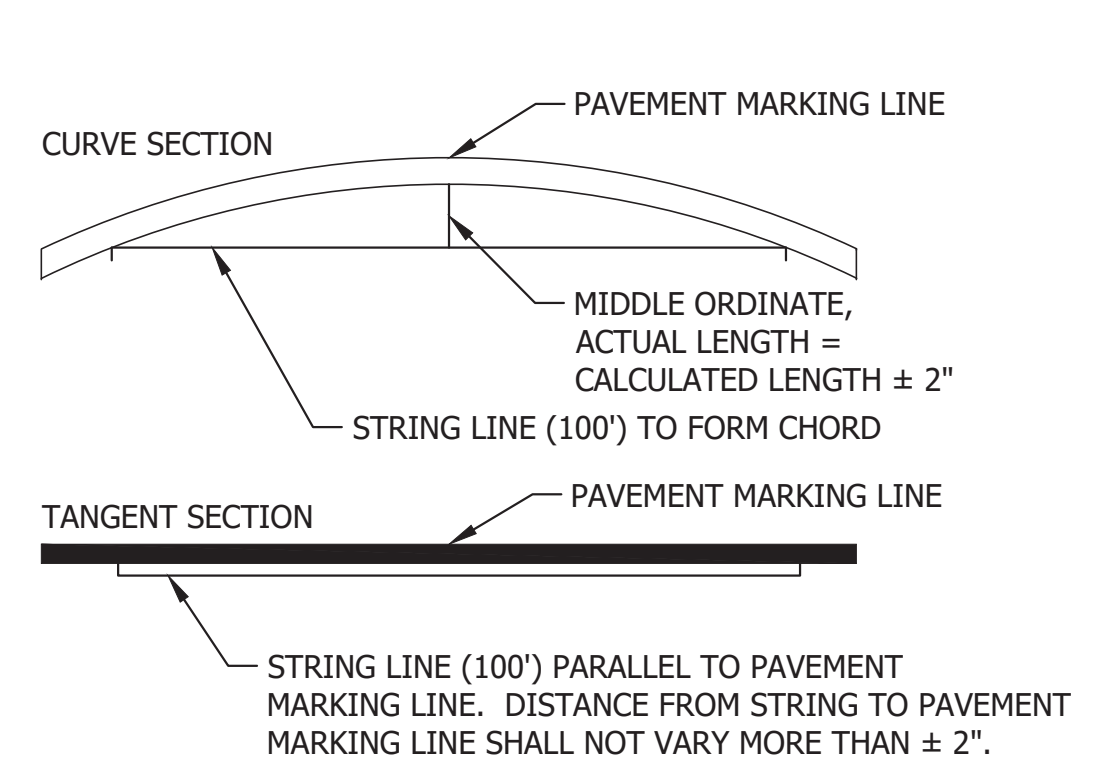

- GENERAL NOTES:**
ALL PAVEMENT MARKINGS SHALL BE IN CONFORMANCE WITH THE "MANUAL ON UNIFORM TRAFFIC CONTROL DEVICES FOR STREETS AND HIGHWAYS", U.S. DOT, FHWA, 1988.
- SYMBOLS AND ARROWS:**
STROKE WIDTH AND LINE WIDTH VARIANCE SHALL BE NO MORE THAN ± .1" FROM DIMENSIONS SHOWN.
- SQUARE FOOT DIMENSIONS SHOWN ARE PAY DIMENSIONS, PAID BY ITEM NO. 627.65.

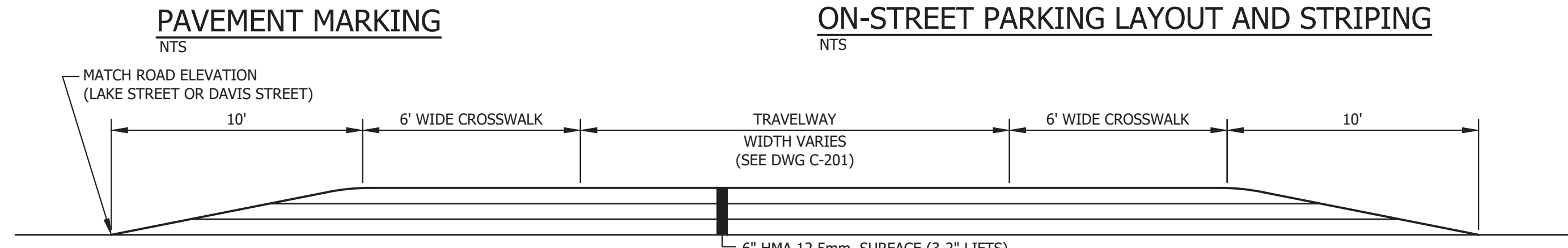

RAISED SPEED TABLE TYPICAL SECTION
NTS

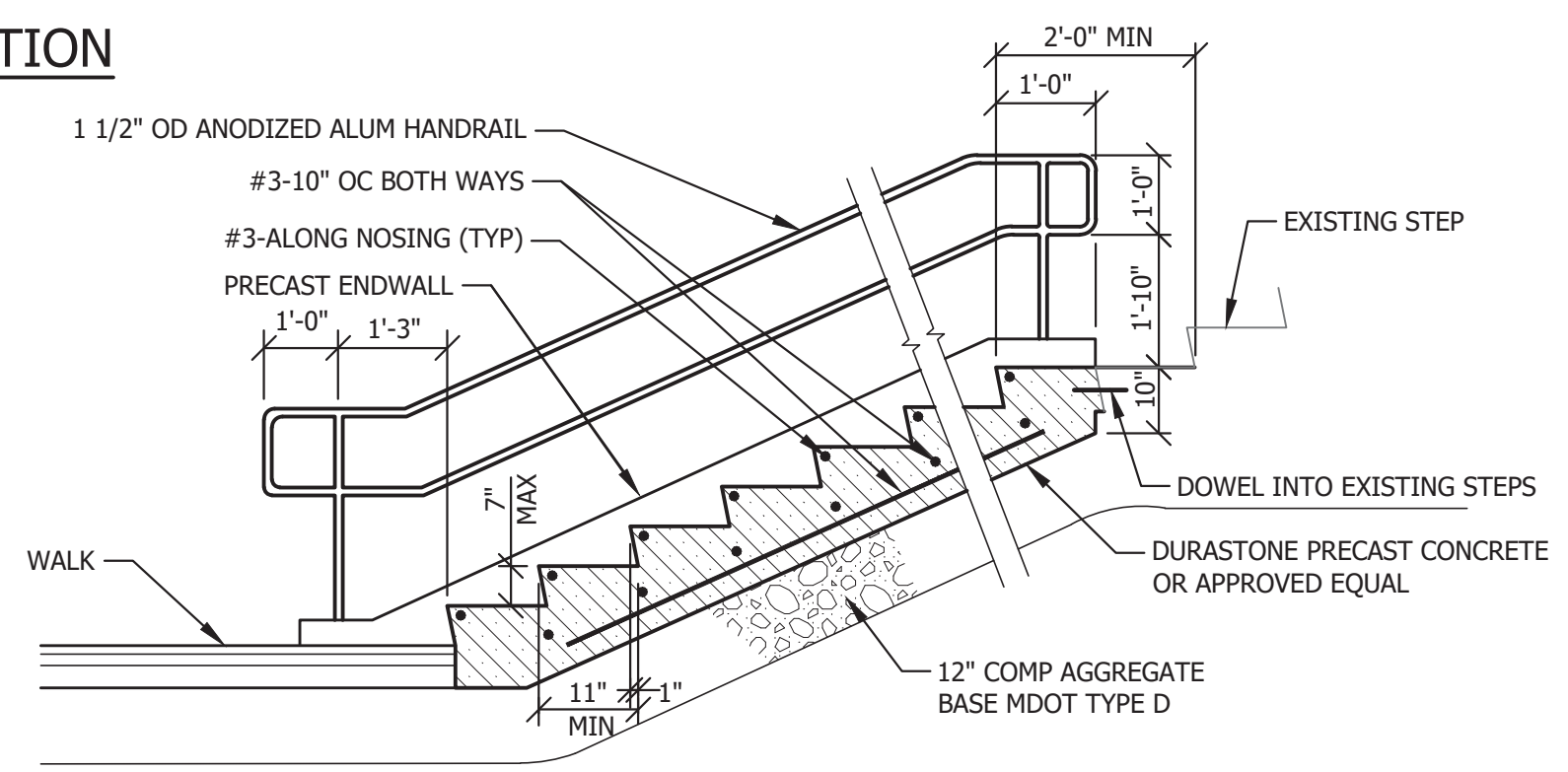

- NOTES:**
- CONSTRUCT STEPS IN COMPLIANCE WITH ANSI A117.1-1986 4.9.
 - CONCRETE- 5000 PSI/28 DAYS
5-6% AIR INTRAINED
NON-SKID, STIFF BRISTLE BROOM FINISH (STEPS ONLY)
 - SUBMIT SHOP DRAWINGS IN ACCORDANCE W/ SECTION 01300- SUBMITTALS.
 - BOLT ENDWALLS TO STEPS W/ 3/4" BOLT & FLAT WASHER.
 - CENTER HANDRAIL REQUIRED WHERE NOTED ON THE PLANS.

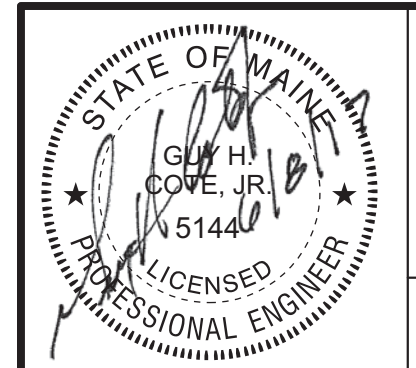
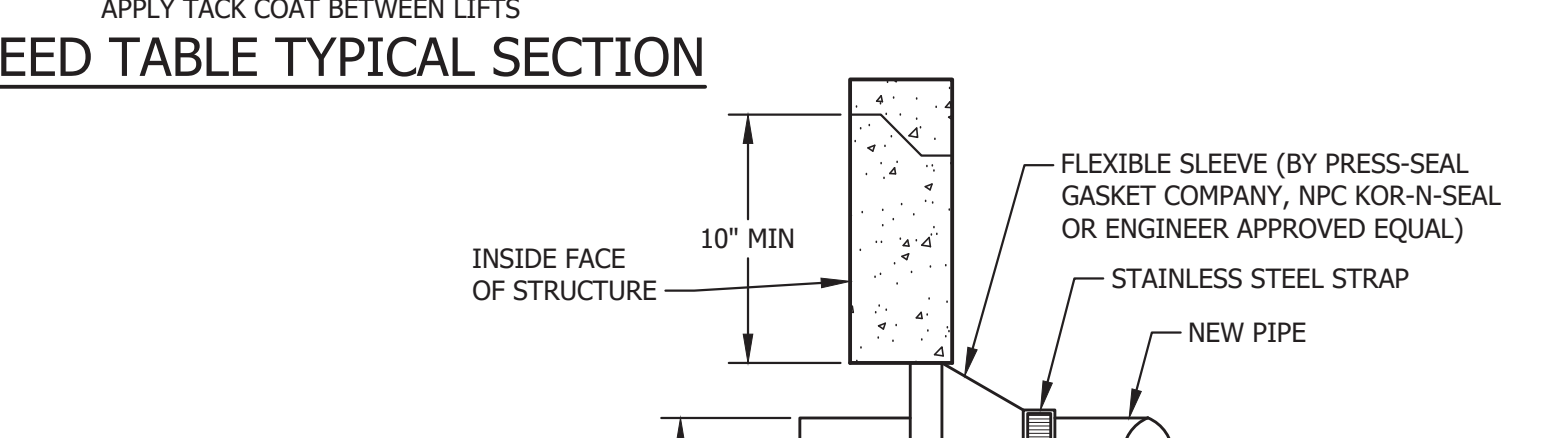
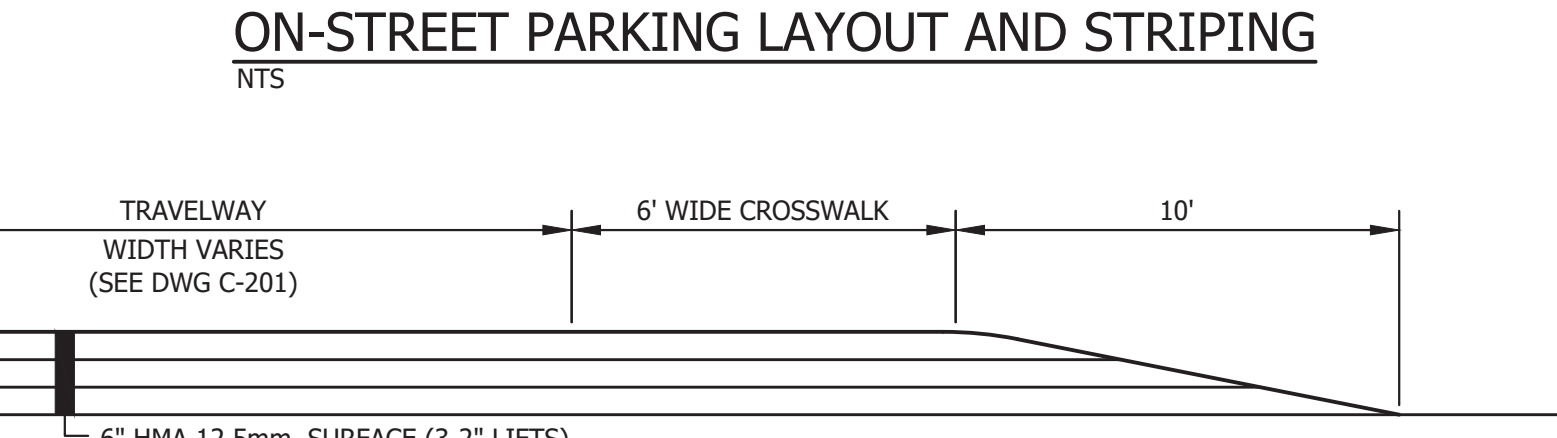
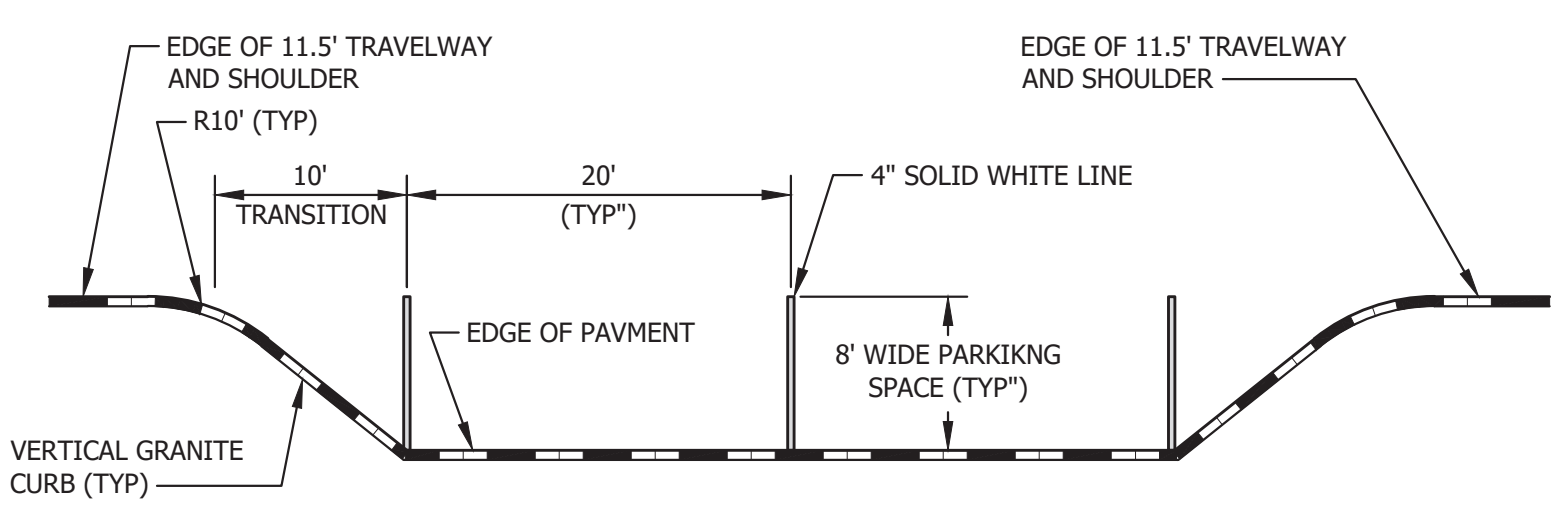
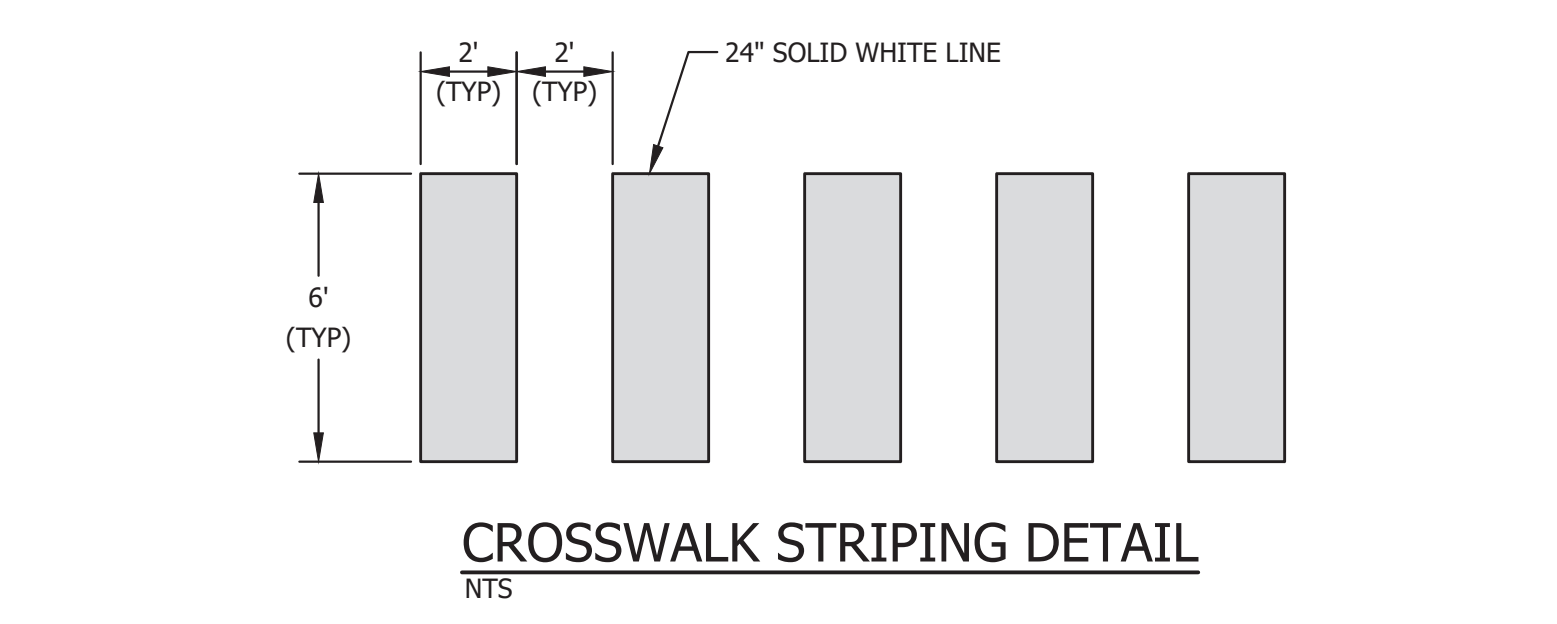
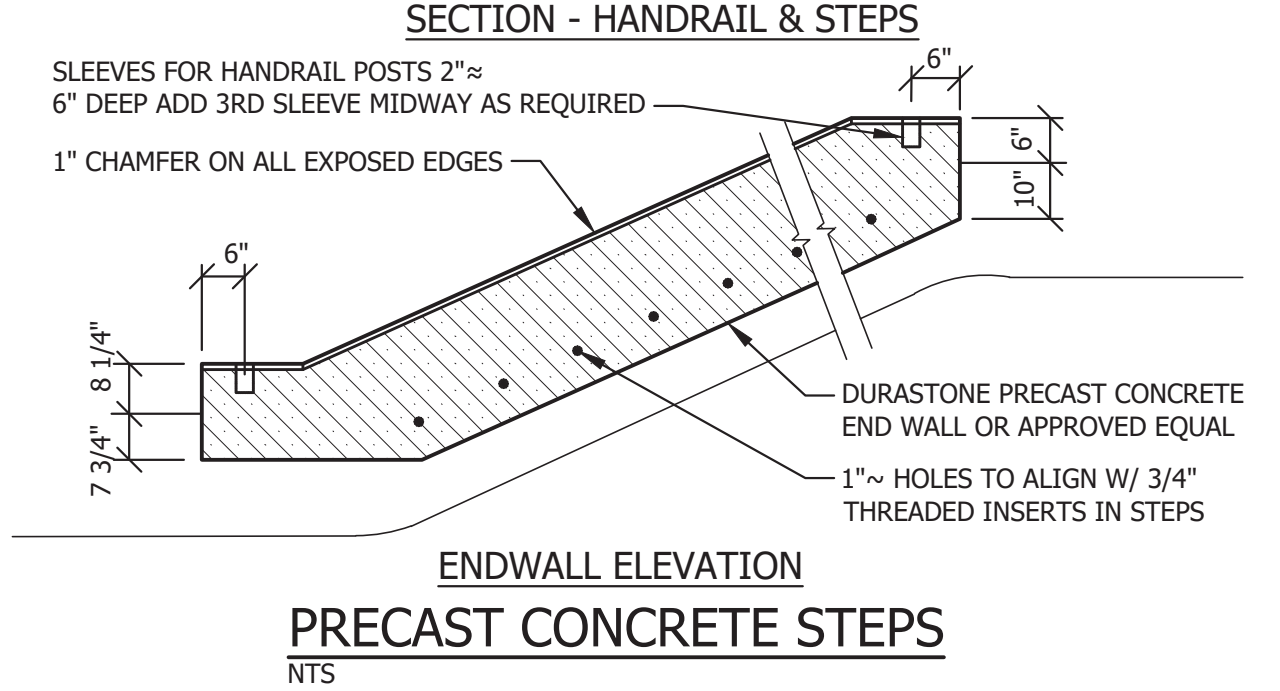

CITY OF AUBURN
LAKE STREET IMPROVEMENTS
LAKE STREET
AUBURN, MAINE

DETAILS AND SECTIONS

SME
Sevee & Maher Engineers, Inc.

ENVIRONMENTAL • CIVIL • GEOTECHNICAL • WATER • COMPLIANCE
4 Blanchard Road, PO Box 85A, Cumberland Center, Maine 04021
Phone 207.829.5016 • Fax 207.829.5692 • www.smeaine.com

DESIGN BY: JCM
DRAWN BY: SJM
DATE: 6/2017
CHECKED BY: GHC
LMN: NONE
CTB: SME-STD

JOB NO. 16256.00 DWG FILE DETAILS C-102

REV.	BY	DATE	STATUS
	JCM	6/2017	ISSUED FOR BID

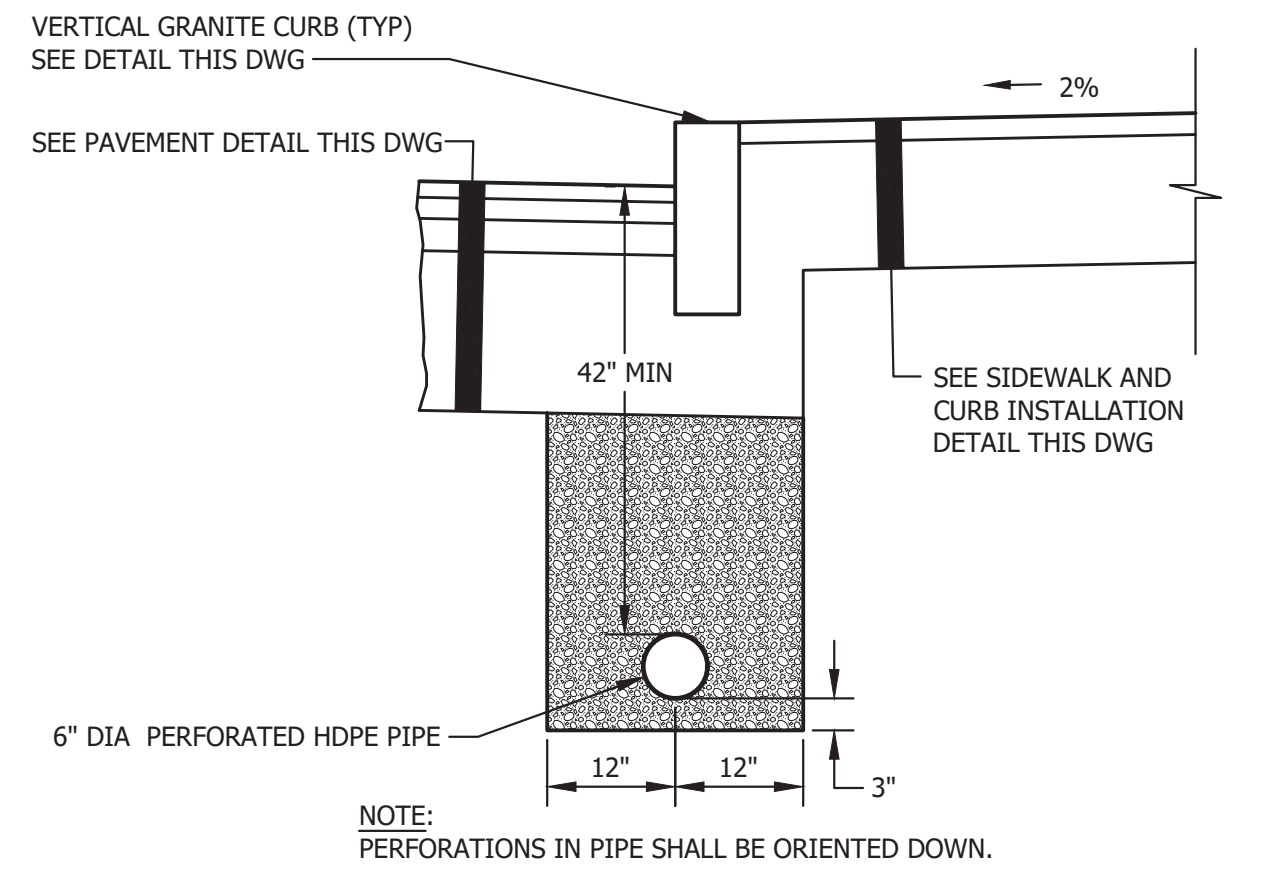

TYPE "B" UNDERDRAIN INSTALLATION DETAIL
NTS

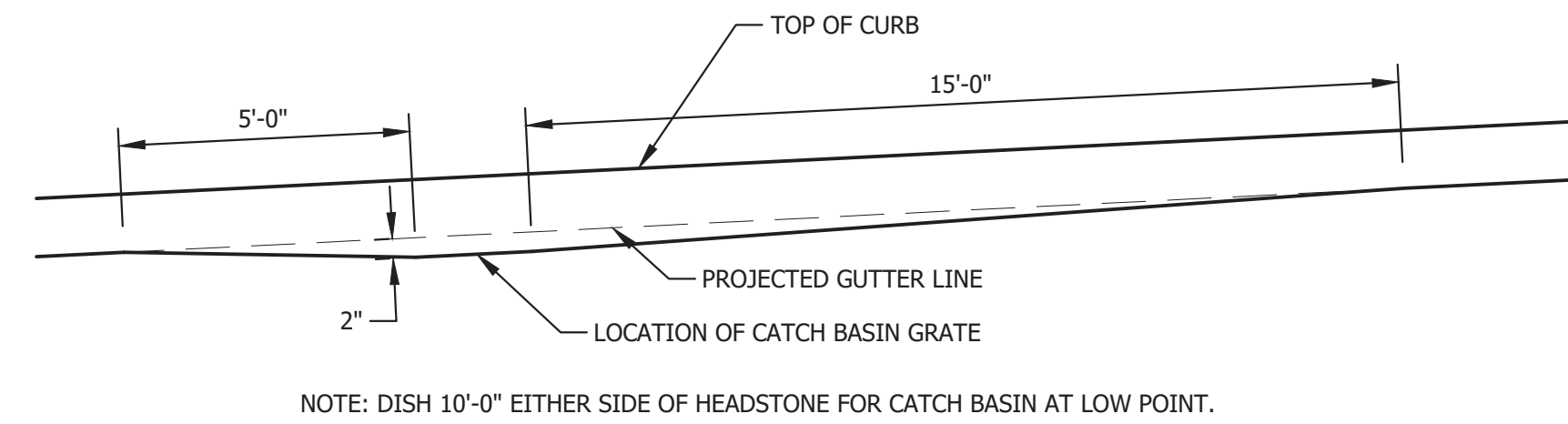

TYPICAL PAVEMENT GRADING FOR CATCH BASINS
NTS

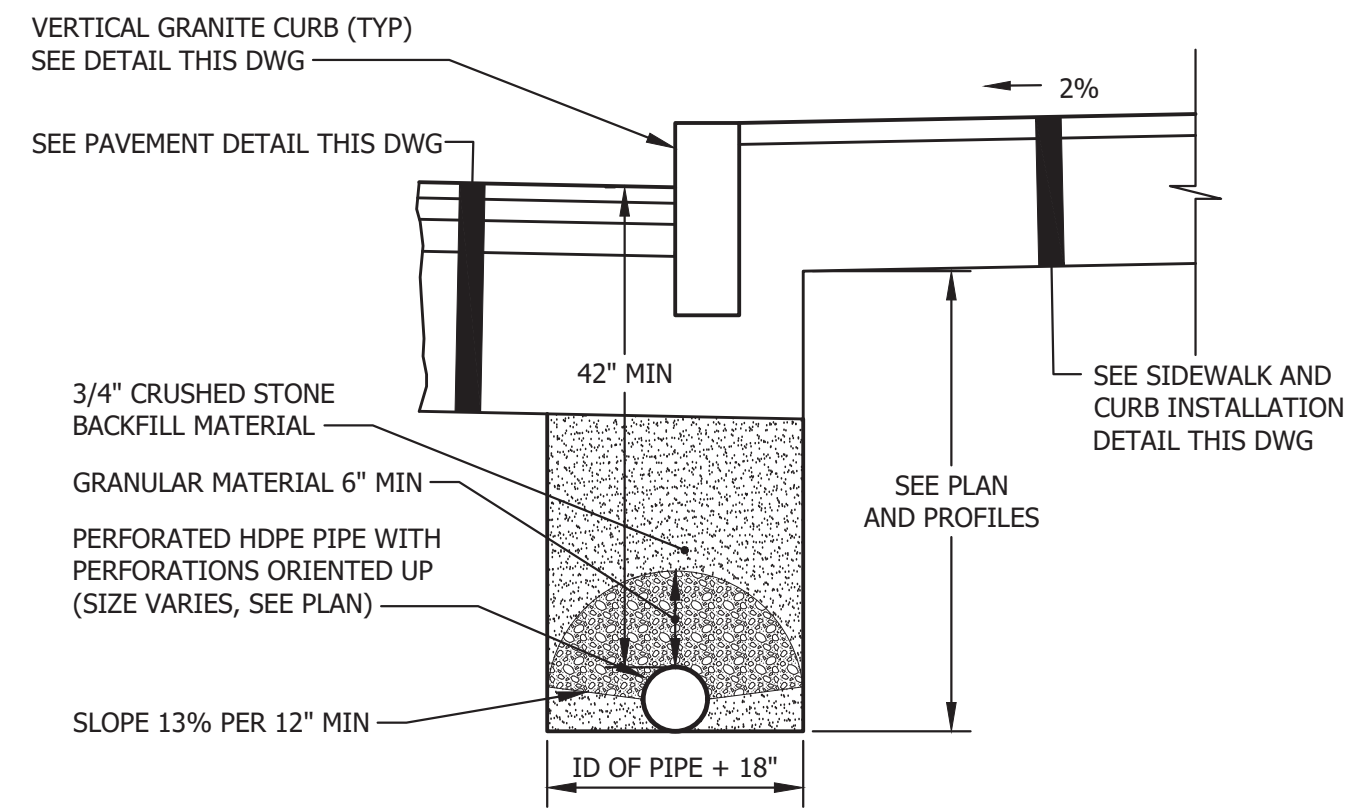

TYPE "C" UNDERDRAIN INSTALLATION DETAIL
NTS

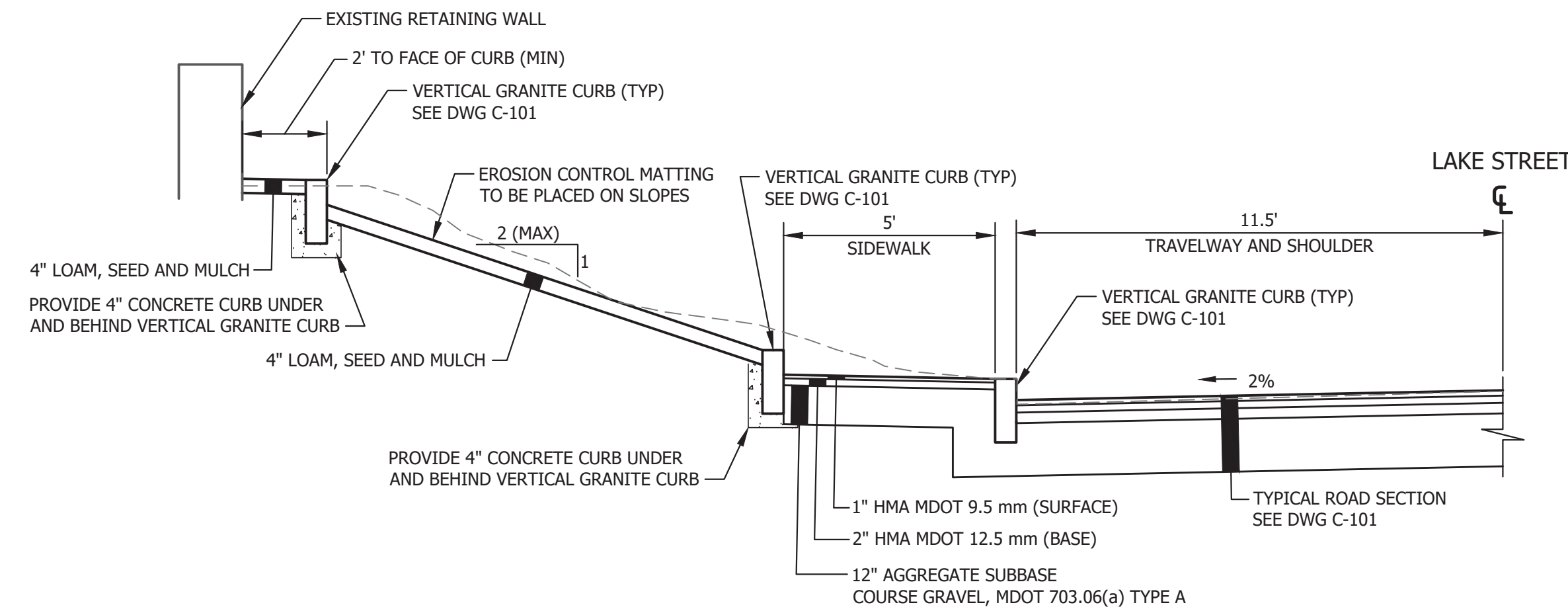

PROPOSED SLOPE TREATMENT
NTS

REV.	BY	DATE	STATUS
	JCM	6/2017	ISSUED FOR BID

	<p align="center">CITY OF AUBURN LAKE STREET IMPROVEMENTS LAKE STREET AUBURN, MAINE</p>	
	<p align="center">DETAILS AND SECTIONS</p>	
<p>ENVIRONMENTAL • CIVIL • GEOTECHNICAL • WATER • COMPLIANCE 4 Blanchard Road, PO Box 85A, Cumberland Center, Maine 04021 Phone 207.829.5016 • Fax 207.829.5692 • www.smemaine.com</p>	<p>DESIGN BY: JCM DRAWN BY: SJM DATE: 6/2017 CHECKED BY: GHC LMN: NONE CTB: SME-STD</p>	<p>JOB NO. 16256.00 DWG FILE DETAILS</p>
	<p align="right">C-103</p>	

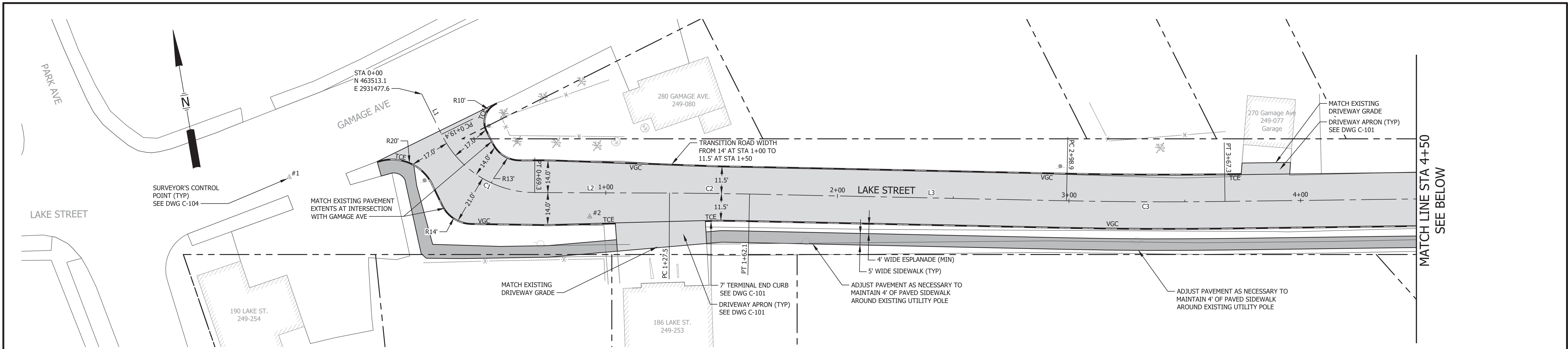

LAKE STREET PLAN

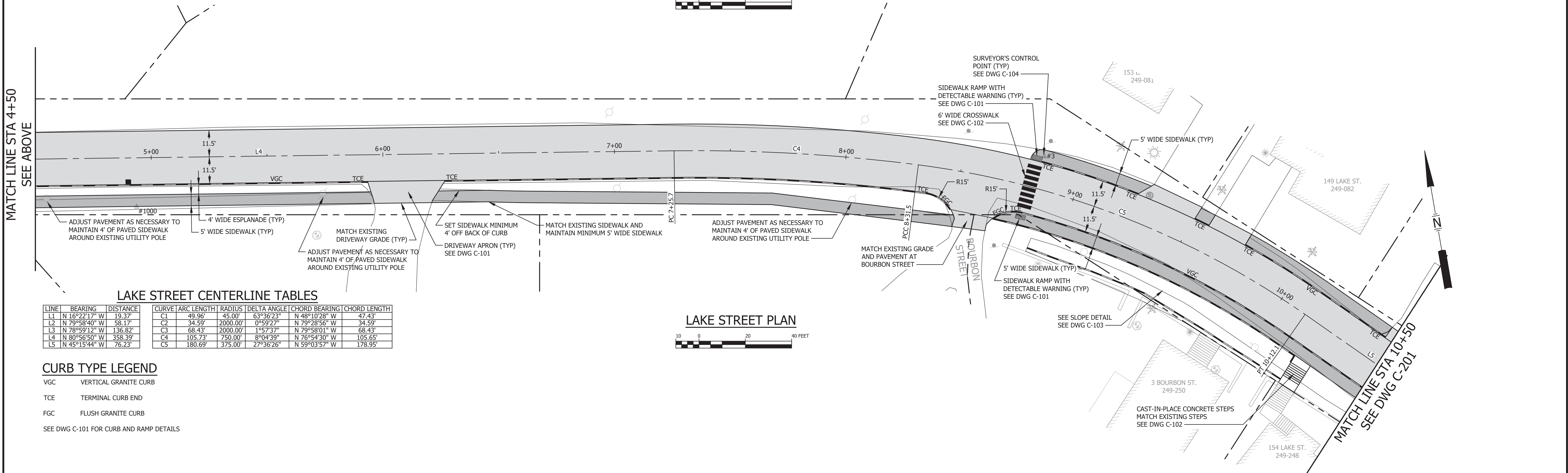
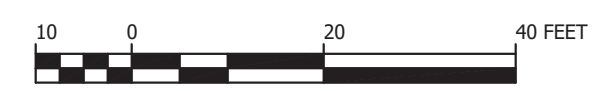

LAKE STREET PLAN

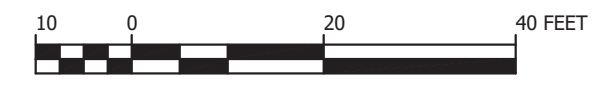

LAKE STREET CENTERLINE TABLES

LINE	BEARING	DISTANCE	CURVE	ARC LENGTH	RADIUS	DELTA ANGLE	CHORD BEARING	CHORD LENGTH
L1	N 16°22'17" W	19.37'	C1	49.96'	45.00'	63°36'23"	N 48°10'28" W	47.43'
L2	N 79°58'40" W	58.17'	C2	34.59'	2000.00'	0°59'27"	N 79°28'56" W	34.59'
L3	N 78°59'12" W	136.82'	C3	68.43'	2000.00'	1°57'37"	N 79°58'01" W	68.43'
L4	N 80°56'50" W	358.39'	C4	105.73'	750.00'	8°04'39"	N 76°54'30" W	105.65'
L5	N 45°15'44" W	76.23'	C5	180.69'	375.00'	27°36'26"	N 59°03'57" W	178.95'

CURB TYPE LEGEND

- VGC VERTICAL GRANITE CURB
 - TCE TERMINAL CURB END
 - FGC FLUSH GRANITE CURB
- SEE DWG C-101 FOR CURB AND RAMP DETAILS

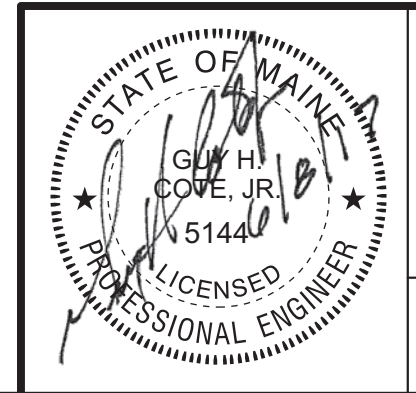

CITY OF AUBURN
LAKE STREET IMPROVEMENTS
LAKE STREET
AUBURN, MAINE

ROAD/SIDEWALK LAYOUT PLANS

SME
Sevee & Maher Engineers, Inc.
ENVIRONMENTAL • CIVIL • GEOTECHNICAL • WATER • COMPLIANCE
4 Blanchard Road, PO Box 85A, Cumberland Center, Maine 04021
Phone 207.829.5016 • Fax 207.829.5692 • www.smemaine.com

DESIGN BY: JCM
DRAWN BY: SJM
DATE: 6/2017
CHECKED BY: GHC
LMN: RD-SW-PAVE
CTB: SME-STD

JOB NO. 16256.00 DWG FILE BASE C-200

REV.	BY	DATE	STATUS
	JCM	6/2017	ISSUED FOR BID

\\maine\maine\maine\Shared\Drawings\2017\16256.00.dwg, 6/20/17 11:00 AM, gpc

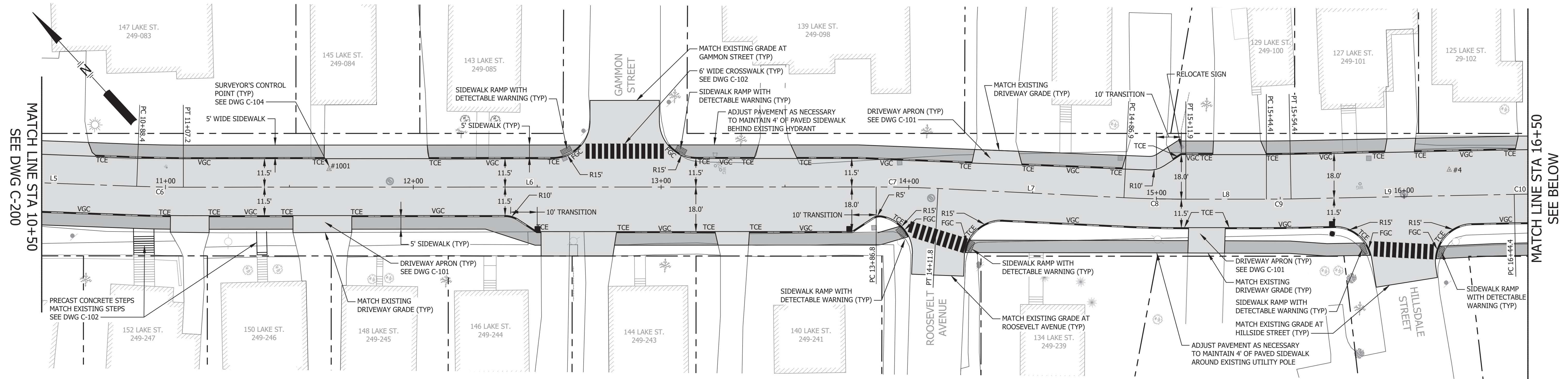

LAKE STREET PLAN

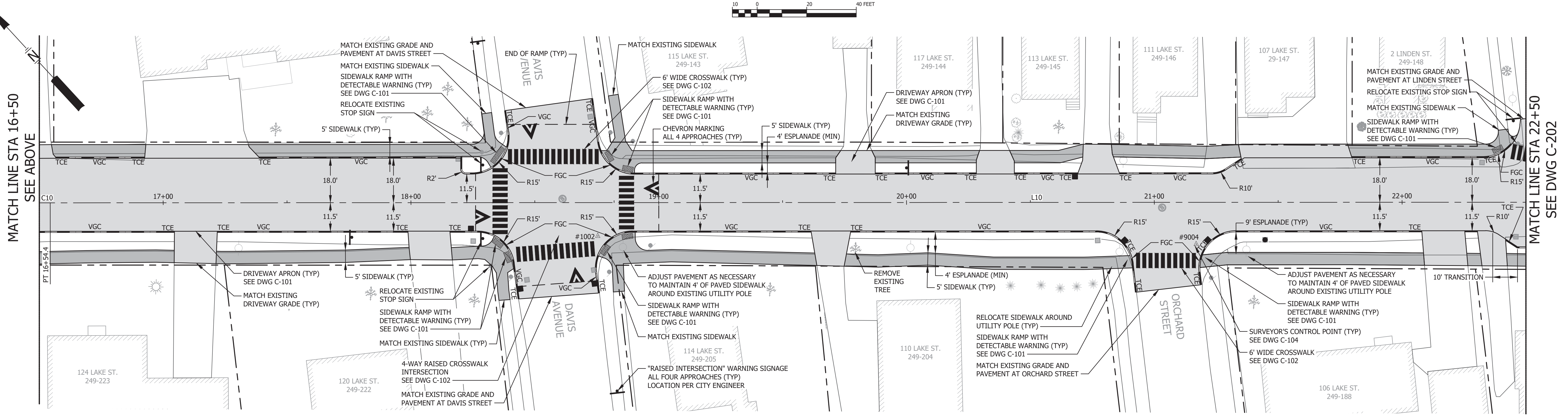
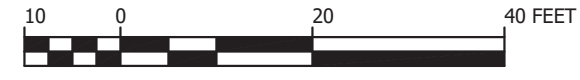

LAKE STREET PLAN

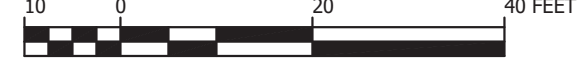

LAKE STREET CENTERLINE TABLES

LINE	BEARING	DISTANCE	CURVE	ARC LENGTH	RADIUS	DELTA ANGLE	CHORD BEARING	CHORD LENGTH
L6	N 47°25'10" W	279.61'	C6	18.82'	500.00'	2°09'25"	S 46°20'27" E	18.82'
L7	N 44°33'25" W	75.14'	C7	24.98'	500.00'	2°51'45"	N 45°59'17" W	24.98'
L8	N 47°25'10" W	32.51'	C8	24.98'	500.00'	2°51'45"	N 45°59'17" W	24.98'
L9	N 48°33'54" W	90.02'	C9	10.00'	500.00'	1°08'45"	S 47°59'32" E	10.00'
L10	N 47°25'10" W	796.28'	C10	10.00'	500.00'	1°08'45"	N 47°59'32" W	10.00'

CURB TYPE LEGEND

- VGC VERTICAL GRANITE CURB
- TCE TERMINAL CURB END
- FGC FLUSH GRANITE CURB

SEE DWG C-101 FOR CURB AND RAMP DETAILS

REV.	BY	DATE	STATUS
	JCM	6/2017	ISSUED FOR BID

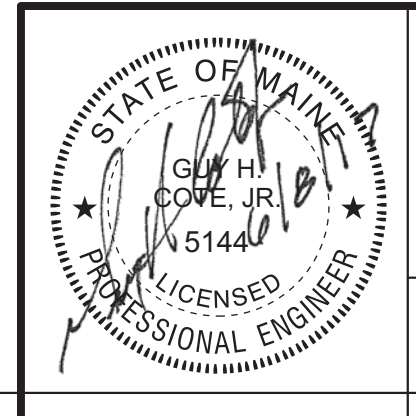

CITY OF AUBURN
LAKE STREET IMPROVEMENTS
LAKE STREET
AUBURN, MAINE

ROAD/SIDEWALK LAYOUT PLANS

SME
Sevee & Maher Engineers, Inc.
ENVIRONMENTAL • CIVIL • GEOTECHNICAL • WATER • COMPLIANCE
4 Blanchard Road, PO Box 85A, Cumberland Center, Maine 04021
Phone 207.829.5016 • Fax 207.829.5692 • www.smemaine.com

DESIGN BY: JCM
DRAWN BY: SJM
DATE: 6/2017
CHECKED BY: GHC
LMN: RD-SW-PAVE
CTB: SME-STD

JOB NO. 16256.00 DWG FILE BASE C-201

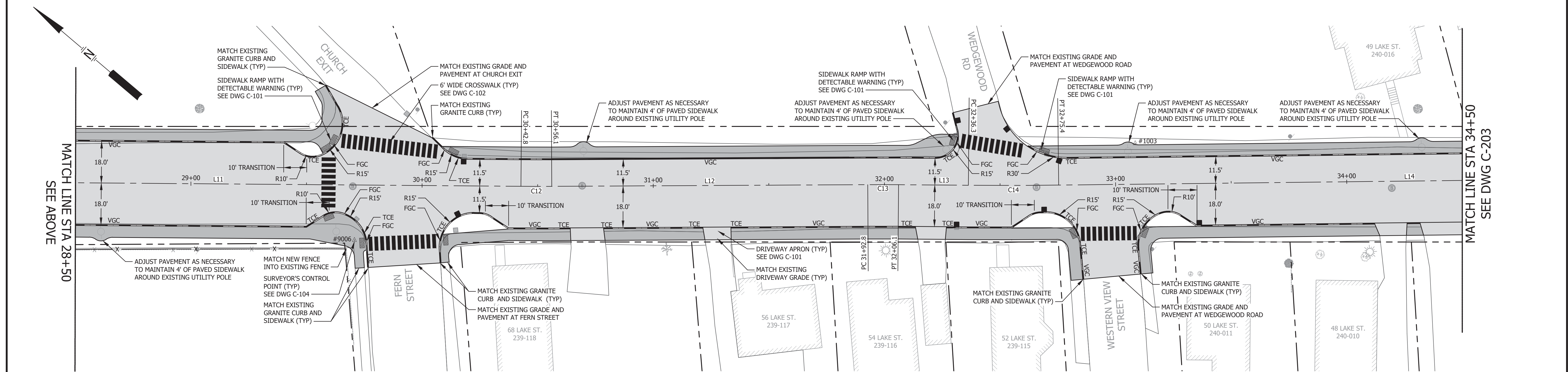
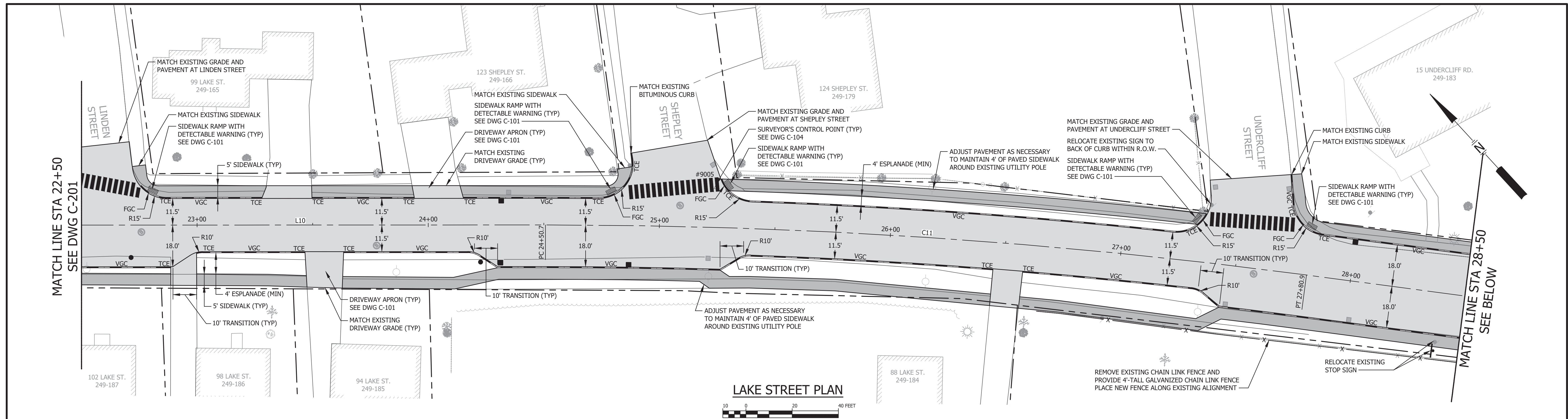

LAKE STREET CENTERLINE TABLES

LINE	BEARING	DISTANCE	CURVE	ARC LENGTH	RADIUS	DELTA ANGLE	CHORD BEARING	CHORD LENGTH
L10	N 47°25'10" W	796.28'	C11	330.17'	2500.00'	7°34'01"	N 43°38'09" W	329.93'
L11	N 39°51'09" W	261.89'	C12	13.33'	1000.00'	0°45'50"	S 40°14'04" E	13.33'
L12	N 40°36'59" W	136.68'	C13	13.33'	1000.00'	0°45'50"	N 40°14'04" W	13.33'
L13	S 39°51'09" E	30.22'	C14	39.04'	2000.00'	1°07'07"	S 40°24'42" E	39.04'
L14	S 40°58'16" E	303.66'						

CURB TYPE LEGEND

- VGC VERTICAL GRANITE CURB
- TCE TERMINAL CURB END
- FGC FLUSH GRANITE CURB

SEE DWG C-101 FOR CURB AND RAMP DETAILS

REV.	BY	DATE	STATUS
	JCM	6/2017	ISSUED FOR BID

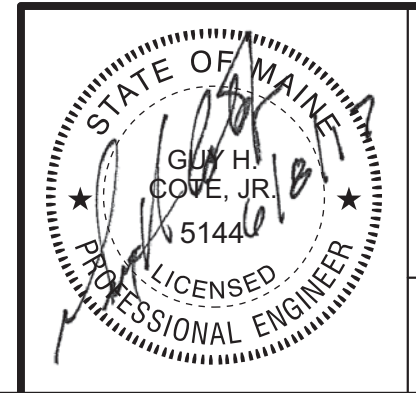

CITY OF AUBURN
LAKE STREET IMPROVEMENTS
LAKE STREET
AUBURN, MAINE

ROAD/SIDEWALK LAYOUT PLANS

SME
Sevee & Maher Engineers, Inc.
ENVIRONMENTAL • CIVIL • GEOTECHNICAL • WATER • COMPLIANCE
4 Blanchard Road, PO Box 85A, Cumberland Center, Maine 04021
Phone 207.829.5016 • Fax 207.829.5692 • www.smeaine.com

DESIGN BY: JCM
DRAWN BY: SJM
DATE: 6/2017
CHECKED BY: GHC
LMN: RD-SW-PAVE
CTB: SME-STD

JOB NO. 16256.00 DWG FILE BASE C-202

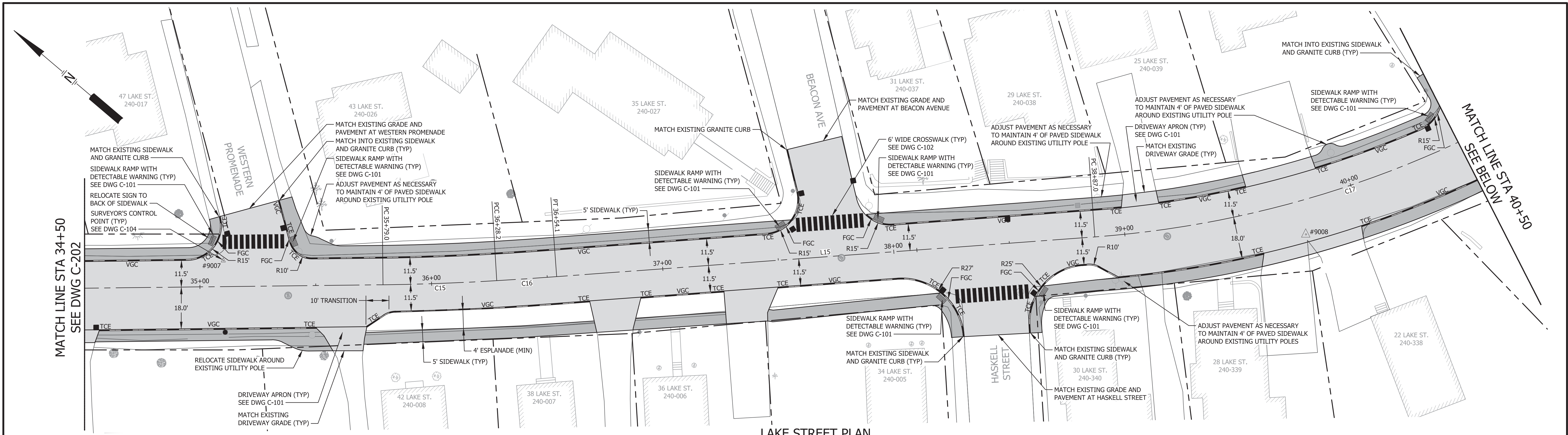

LAKE STREET PLAN



LAKE STREET CENTERLINE TABLES

LINE	BEARING	DISTANCE
L14	S 40°58'16" E	303.66'
L15	N 44°31'41" W	232.91'
L16	N 73°04'41" W	338.77'

CURVE	ARC LENGTH	RADIUS	DELTA ANGLE	CHORD BEARING	CHORD LENGTH
C15	49.12'	1000.00'	2°48'53"	S 42°22'42" E	49.12'
C16	25.92'	2000.00'	0°44'33"	S 44°09'25" E	25.92'
C17	224.23'	450.00'	28°32'59"	N 58°48'11" W	221.92'

CURB TYPE LEGEND

- VGC VERTICAL GRANITE CURB
 - SGC SLOPED GRANITE CURB
 - TCE TERMINAL CURB END
 - FGC FLUSH GRANITE CURB
- SEE DWG C-101 FOR CURB AND RAMP DETAILS

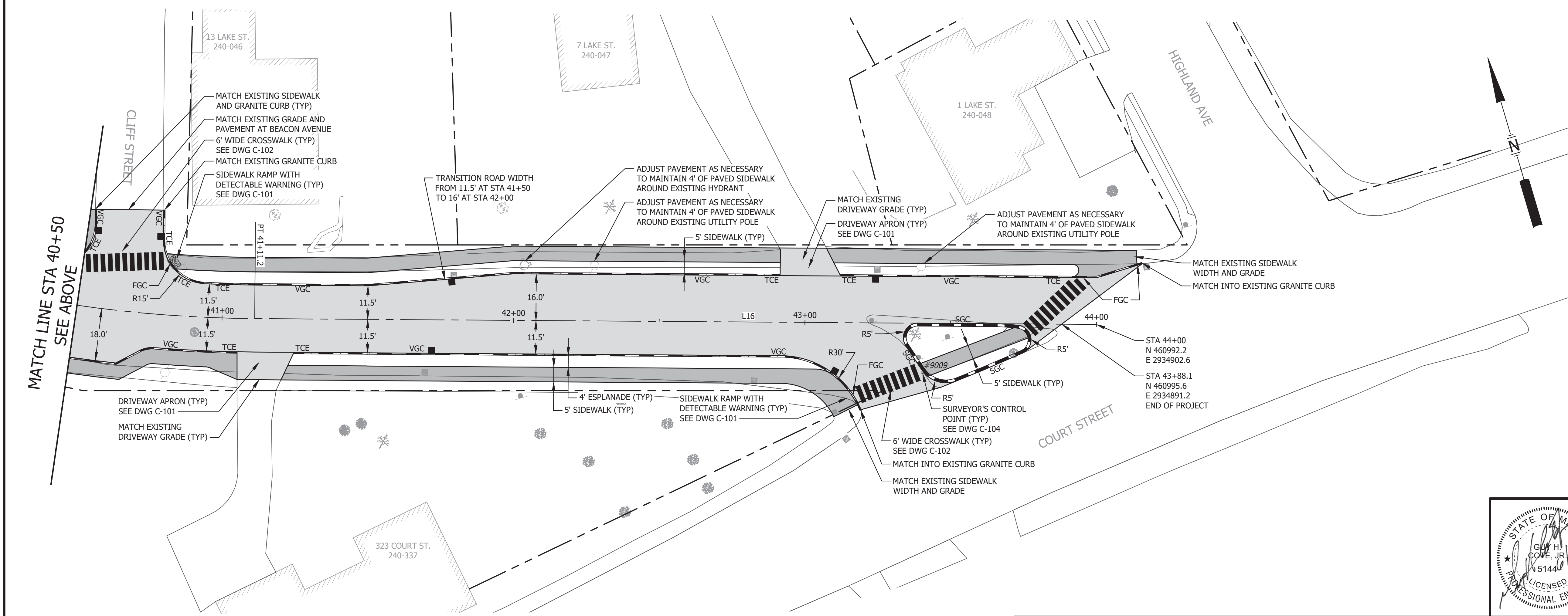

LAKE STREET PLAN

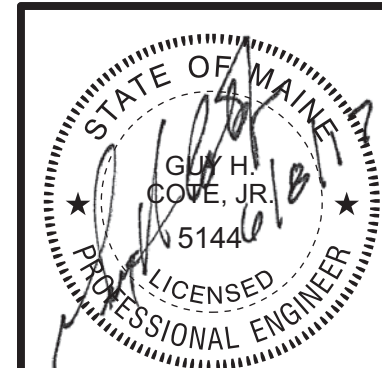

CITY OF AUBURN
LAKE STREET IMPROVEMENTS
LAKE STREET
AUBURN, MAINE

ROAD/SIDEWALK LAYOUT PLANS

SME
Sevee & Maher Engineers, Inc.
ENVIRONMENTAL • CIVIL • GEOTECHNICAL • WATER • COMPLIANCE
4 Blanchard Road, PO Box 85A, Cumberland Center, Maine 04021
Phone 207.829.5016 • Fax 207.829.5692 • www.smengineers.com

DESIGN BY: JCM
DRAWN BY: SJM
DATE: 6/2017
CHECKED BY: GHC
LMN: RD-SW-PAVE
CTB: SME-STD

JOB NO. 16256.00 DWG FILE BASE C-203

REV.	BY	DATE	STATUS
	JCM	6/2017	ISSUED FOR BID

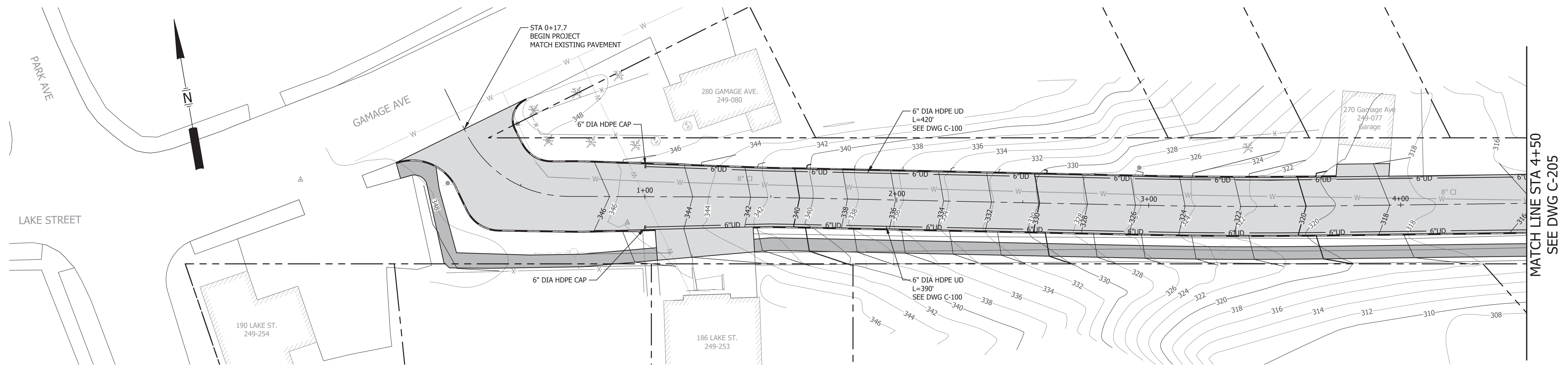

LAKE STREET PLAN

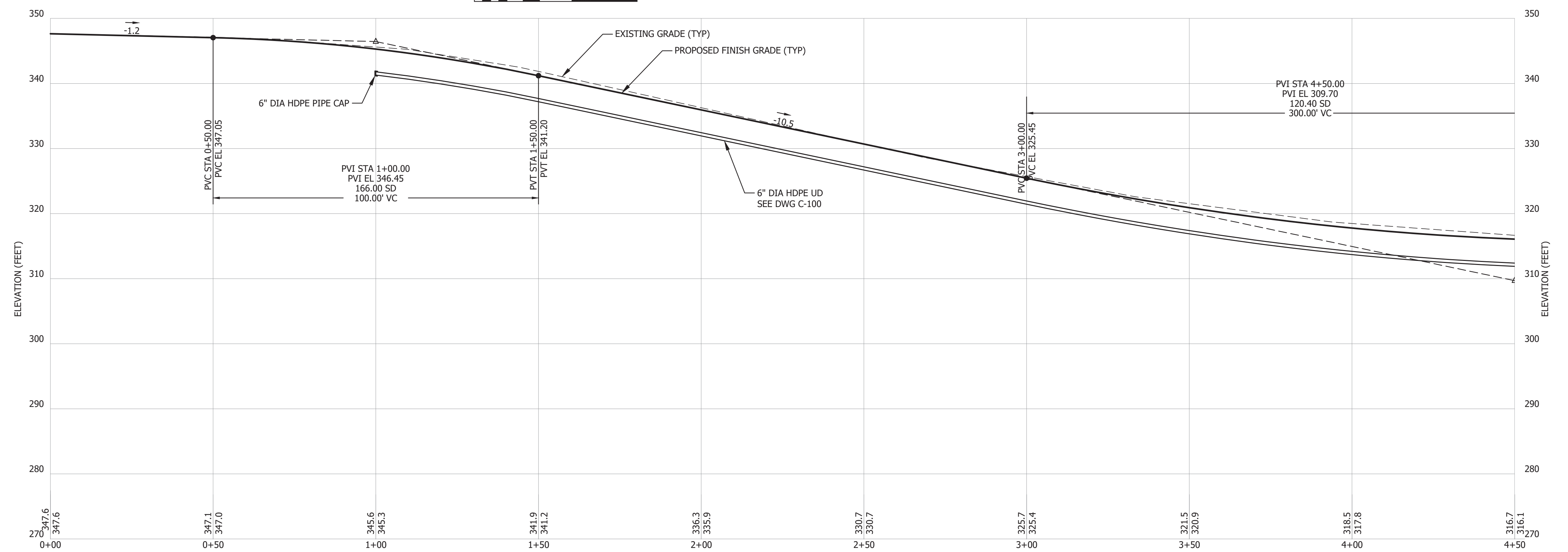

LAKE STREET PROFILE

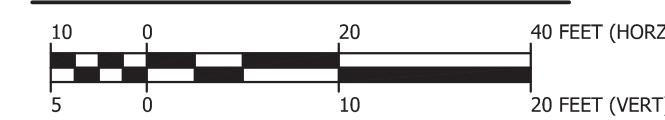

REV.	BY	DATE	STATUS
	JCM	6/2017	ISSUED FOR BID

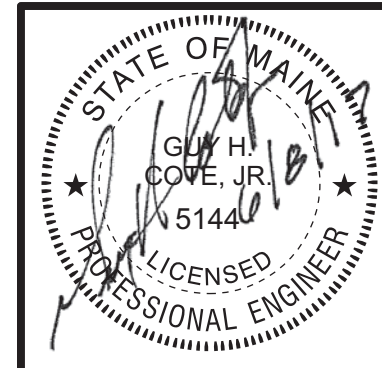

CITY OF AUBURN
LAKE STREET IMPROVEMENTS
LAKE STREET
AUBURN, MAINE
PLAN AND PROFILE
STA 0+00 TO STA 4+50

SME
Sevee & Maher Engineers, Inc.

ENVIRONMENTAL • CIVIL • GEOTECHNICAL • WATER • COMPLIANCE
4 Blanchard Road, PO Box 85A, Cumberland Center, Maine 04021
Phone 207.829.5016 • Fax 207.829.5692 • www.smemaine.com

DESIGN BY: JCM
DRAWN BY: SJM
DATE: 6/2017
CHECKED BY: GHC
LMN: RD-SW-PAVE
CTB: SME-STD

JOB NO. 16256.00 DWG FILE BASE

C-204

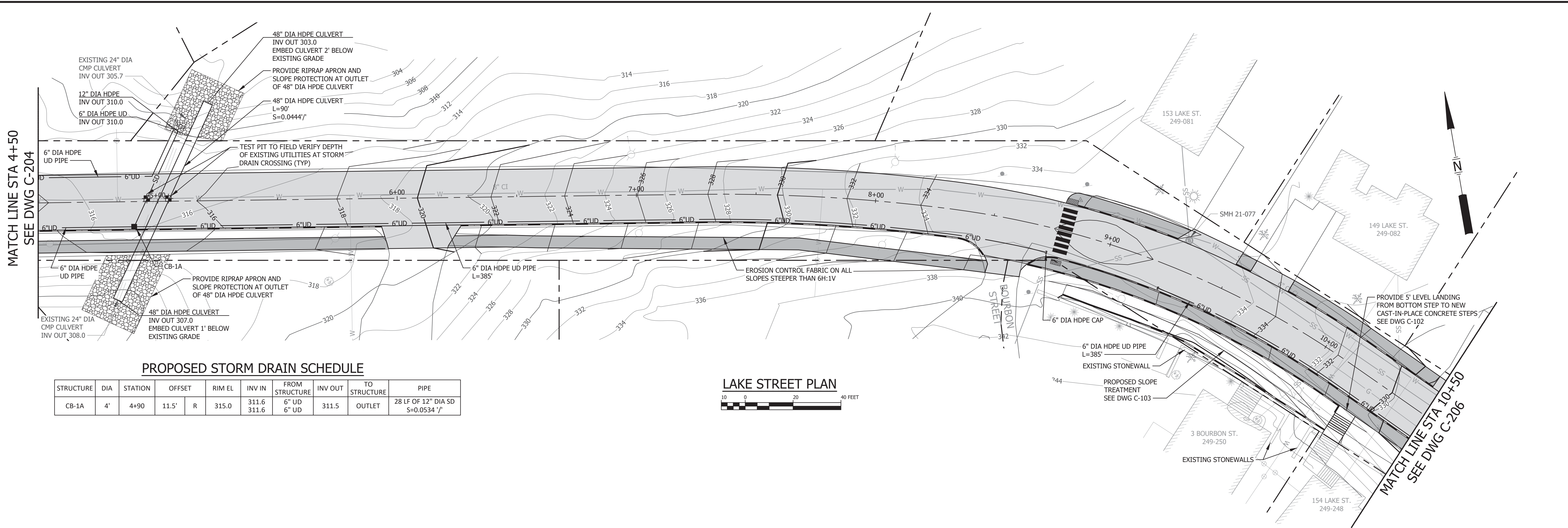

PROPOSED STORM DRAIN SCHEDULE

STRUCTURE	DIA	STATION	OFFSET	RIM EL	INV IN	FROM STRUCTURE	INV OUT	TO STRUCTURE	PIPE
CB-1A	4'	4+90	11.5'	R 315.0	311.6 311.6	6" UD 6" UD	311.5	OUTLET	28 LF OF 12" DIA SD S=0.0534'/

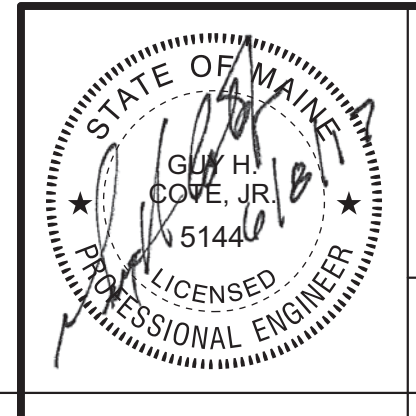
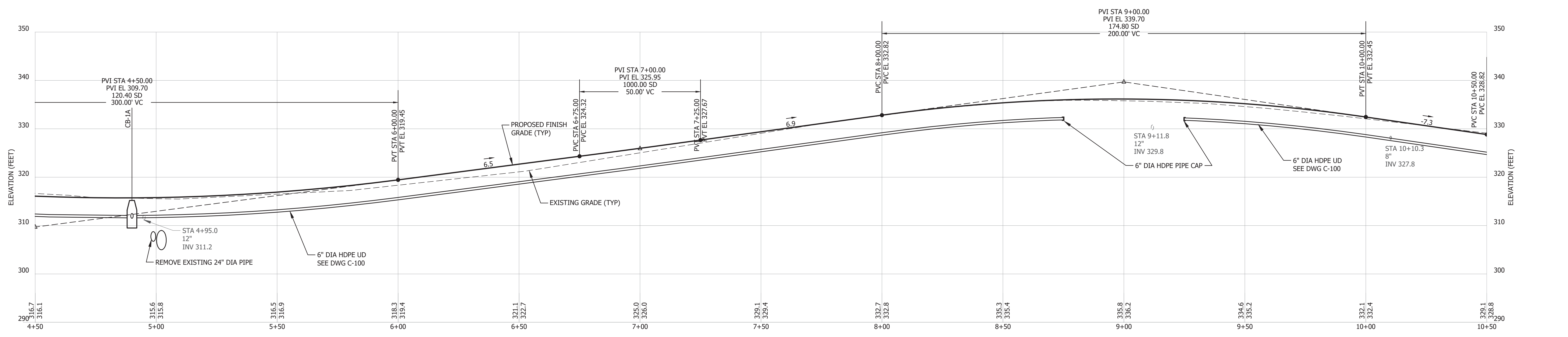
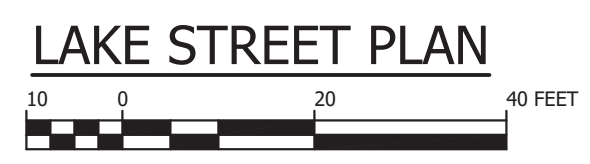

**CITY OF AUBURN
LAKE STREET IMPROVEMENTS
LAKE STREET
AUBURN, MAINE
PLAN AND PROFILE
STA 4+50 TO STA 10+50**

SME
Sevee & Maher Engineers, Inc.

ENVIRONMENTAL • CIVIL • GEOTECHNICAL • WATER • COMPLIANCE
4 Blanchard Road, PO Box 85A, Cumberland Center, Maine 04021
Phone 207.829.5016 • Fax 207.829.5692 • www.smemaine.com

DESIGN BY: JCM
DRAWN BY: SJM
CHECKED BY: GHC
LMN: RD-SW-PAVE
CTB: SME-STD

JOB NO. 16256.00 DWG FILE BASE **C-205**

REV.	BY	DATE	STATUS
	JCM	6/2017	ISSUED FOR BID

W:\projects\16256\16256.dwg, 6/20/17 1:52:34 PM, gpc

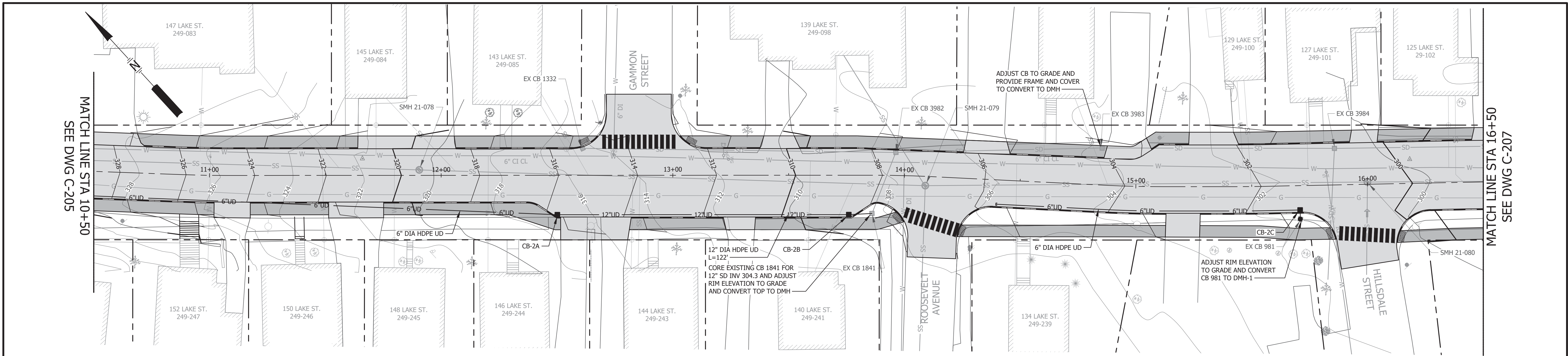

LAKE STREET PLAN
 10 0 20 40 FEET

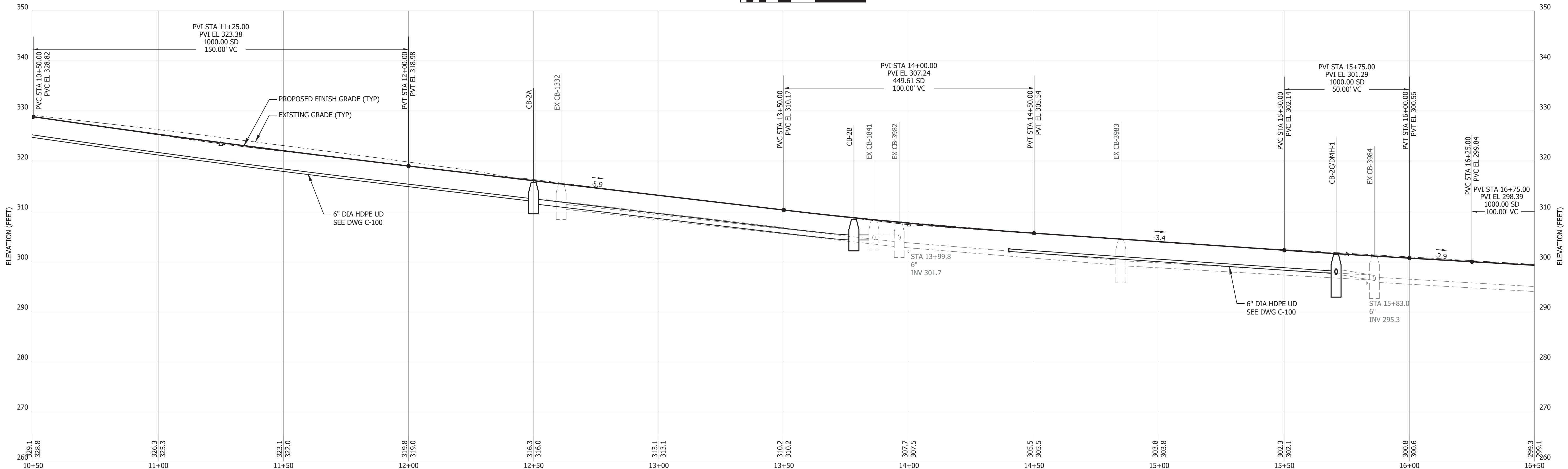

LAKE STREET PROFILE
 10 0 20 40 FEET (HORIZ)
 5 0 10 20 FEET (VERT)

PROPOSED STORM DRAIN SCHEDULE

STRUCTURE	DIA	STATION	OFFSET	RIM EL	INV IN	FROM STRUCTURE	INV OUT	TO STRUCTURE	PIPE
CB-2A	4'	12+50	18'	R 315.5	312.0	6" UD	311.3	CB-2B	122 LF OF 12" DIA UD S=0.057 1/1'
CB-2B	4'	13+78	18'	R 308.4	304.1	CB-2A	304.3	EX CB-1841	8 LF OF 12" DIA SD S=0.013 1/1'
CB-2C	4'	15+70.7	11.5'	R 301.2	298.2	6" UD	298.1	DMH-1	2 LF OF 12" DIA SD S=0.05 1/1'
DMH-1	4'	15+70.7	14.4'	R 301.8	298.0	CB-2C	298.0	EX. SD PIPE	

EXISTING STORM DRAIN SCHEDULE

STRUCTURE	DIA	STATION	OFFSET	RIM EL	INV IN	FROM STRUCTURE	INV OUT	TO STRUCTURE	PIPE
CB-1332	4'	12+61.0	11.6'	L 314.4	-	-	310.3	CB-3982	12" DIA HDPE PIPE
CB-1841	4'	13+86.0	16.5'	R 308.1	304.2	CB-2B	304.2	CB-3983	12" DIA HDPE PIPE
CB-3982	4'	13+96.1	9.9'	L 307.7	302.9 303.4	CB-1332 CB-1841	302.7	CB-3983	12" DIA HDPE PIPE
CB-3983	4'	14+84.7	15.9'	L 303.6	299.2	CB-3982	299.0	CB-3984	12" DIA HDPE PIPE
CB-981	4'	15+70.7	14.0	R 301.3	-	-	298.0	SD PIPE	12" DIA HDPE PIPE
CB-3984	4'	15+86.0	15.8'	L 300.6	296.2 296.1	CB-3983 CB-981	295.7	CB-982	12" DIA HDPE PIPE

REV.	BY	DATE	STATUS
	JCM	6/2017	ISSUED FOR BID

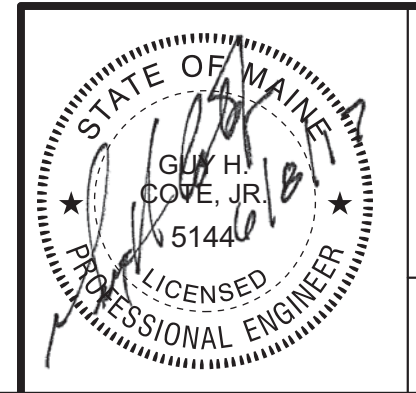

CITY OF AUBURN
LAKE STREET IMPROVEMENTS
LAKE STREET
AUBURN, MAINE
PLAN AND PROFILE
STA 10+50 TO STA 16+50

SME
 Sevee & Maher Engineers, Inc.

ENVIRONMENTAL • CIVIL • GEOTECHNICAL • WATER • COMPLIANCE
 4 Blanchard Road, PO Box 85A, Cumberland Center, Maine 04021
 Phone 207.829.5016 • Fax 207.829.5692 • www.smemaine.com

DESIGN BY: JCM	DRAWN BY: SJM
DATE: 6/2017	CHECKED BY: GHC
LMN: RD-SW-PAVE	CTB: SME-STD

JOB NO. 16256.00 DWG FILE BASE **C-206**

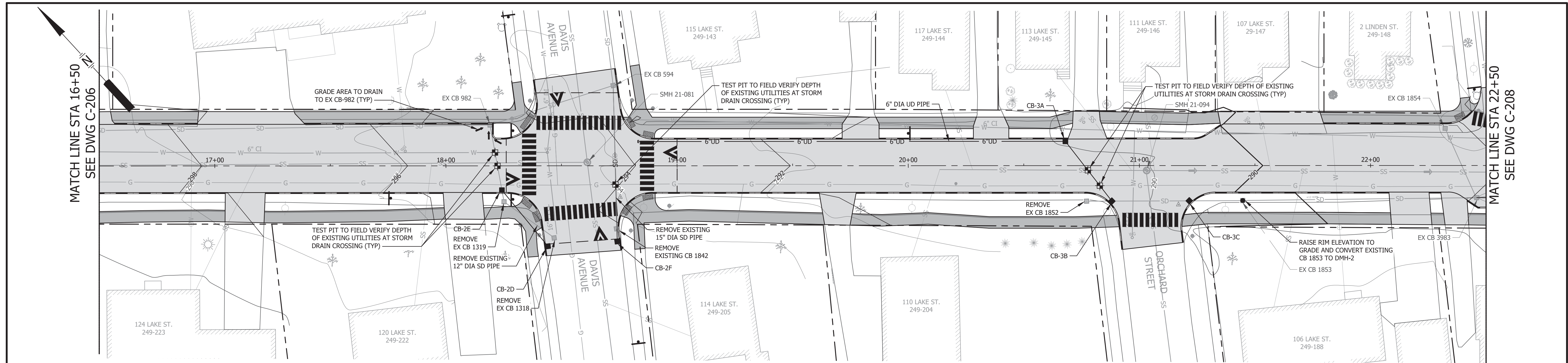

LAKE STREET PLAN
0 10 20 40 FEET

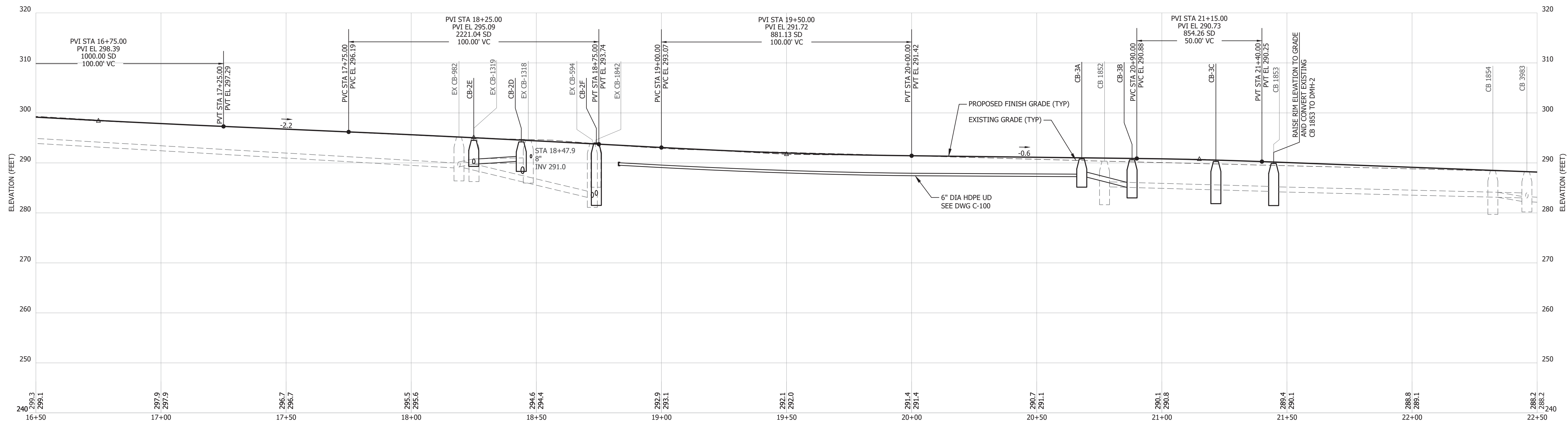

LAKE STREET PROFILE
0 10 20 40 FEET (HORZ)
0 10 20 FEET (VERT)

PROPOSED STORM DRAIN SCHEDULE

STRUCTURE	DIA	STATION	OFFSET	RIM EL	INV IN	FROM STRUCTURE	INV OUT	TO STRUCTURE	PIPE
CB-2D	4'	18+44	34.8'	R 294.20	-	-	290.3	CB-2E	28 LF OF 12" DIA SD S=0.0170'/'
CB-2E	4'	18+25	11.5'	R 294.50	289.8	CB-2D	289.8	EX CB-982	25 LF OF 12" DIA SD S=0.0240'/'
CB-2F	4'	18+74	32.7'	R 294.70	-	-	290.7	EX CB-594	65 LF OF 12" DIA SD S=0.0250'/'
CB-3A	4'	20+68	11.5'	L 290.70	287.2	6"UD	287.1	CB-3B	29 LF OF 12" DIA SD S=0.0741'/'
CB-3B	4'	20+87	15.50	R 290.50	285.1	CB-3A	285.0	CB-3C	30 LF OF 12" DIA SD S=0.014'/ (EXISTING)
CB-3C	4'	21+35	15.50	R 289.8	284.6	CB-3B	284.5	EX CB 1853	20 LF OF 12" DIA SD S=0.014'/ (EXISTING)
DMH-2	4'	21+44.7	15.1'	R 289.1	284.3	CB-1852	284.2	CB-3983	97 LF OF 12" DIA SD S=0.012'/ (EXISTING)

EXISTING STORM DRAIN SCHEDULE

STRUCTURE	DIA	STATION	OFFSET	RIM EL	INV IN	FROM STRUCTURE	INV OUT	TO STRUCTURE	PIPE
CB-982	4'	18+19.1	17.6'	L 293.9	289.2	289.0	289.0	CB-594	15" DIA HDPE PIPE
CB-1319	4'	18+25.1	15.5'	R 294.6	289.9	289.8	289.8	CB-982	12" DIA HDPE PIPE
CB-1318	4'	18+46.8	31.2'	R 294.5	-	290.0	290.0	CB-1319	15" DIA HDPE PIPE
CB-594	4'	18+72.4	34.7'	L 293.6	283.1	CB-982	282.1	DAVIS ST	15" DIA HDPE PIPE
CB-1842	4'	18+73.8	27.2'	R 294.2	-	UNKN	UNKN	UNKN	UNKN
CB-1852	4'	20+77.1	15.4'	R 290.0	-	-	285.2	CB-1853	12" DIA HDPE PIPE
CB-1853	4'	21+44.7	15.1'	R 289.1	284.3	CB-1852	284.2	CB-3983	12" DIA HDPE PIPE
CB-1854	4'	22+32.3	16.1'	L 287.9	-	283.1	283.1	CB-3983	12" DIA HDPE PIPE
CB-3983	4'	22+45.9	13.9'	R 288.1	283.0	282.3	282.2	DMH	12" DIA HDPE PIPE

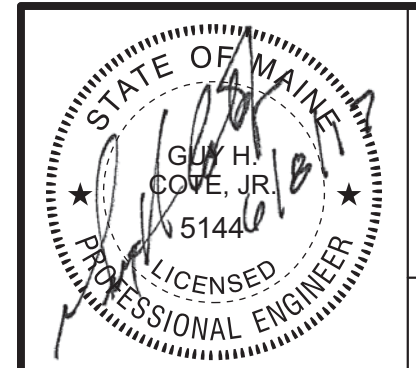

CITY OF AUBURN
LAKE STREET IMPROVEMENTS
LAKE STREET
AUBURN, MAINE
PLAN AND PROFILE
STA 16+50 TO 22+50

SME
Sevee & Maher Engineers, Inc.
ENVIRONMENTAL • CIVIL • GEOTECHNICAL • WATER • COMPLIANCE
4 Blanchard Road, PO Box 85A, Cumberland Center, Maine 04021
Phone 207.829.5016 • Fax 207.829.5692 • www.smeaine.com

DESIGN BY: JCM
DRAWN BY: SJM
DATE: 6/2017
CHECKED BY: GHC
LMN: RD-SW-PAVE
CTB: SME-STD

JOB NO. 16256.00 DWG FILE BASE C-207

REV.	BY	DATE	STATUS
	JCM	6/2017	ISSUED FOR BID

EXISTING STORM DRAIN SCHEDULE

STRUCTURE	DIA	STATION	OFFSET	RIM EL	INV IN	FROM STRUCTURE	INV OUT	TO STRUCTURE	PIPE
DMH	4'	24+24.3	2.3'	L	284.9	279.5 276.9 276.7 275.7	275.7	CB-1855	12" DIA HDPE PIPE
CB-1861	4'	24+31.2	16.3'	R	-	-	281.0	DMH	8" DIA HDPE PIPE
CB-1855	4'	24+34.8	14.1'	L	284.6	UNKN	DMH	LINDEN ST	36" DIA VCP PIPE
CB-3986	4'	25+21.4	13.5'	R	285.8	280.7 281.3	279.3	CB-1856	24" DIA HDPE PIPE
CB-1856	4'	25+22.5	27.0'	L	286.0	-	282.8	SD PIPE	12" DIA HDPE PIPE
CB-1200	4'	27+37.5	32.9'	L	285.4	282.3	282.3	CB-4003	15" DIA SD PIPE
CB-4003	4'	27+47.5	16.9'	R	286.5	281.1 281.0	280.7	CB-1200 CB-3986	24" DIA SD PIPE
CB-1199	4'	27+68.7	36.0'	L	285.2	283.7	282.8	CB-1200	12" DIA SD PIPE
CB-1860	4'	28+01.5	16.7'	R	286.9	282.0 282.0 281.9	281.5	CB-5A LAKE ST CB-4004	24" DIA SD PIPE

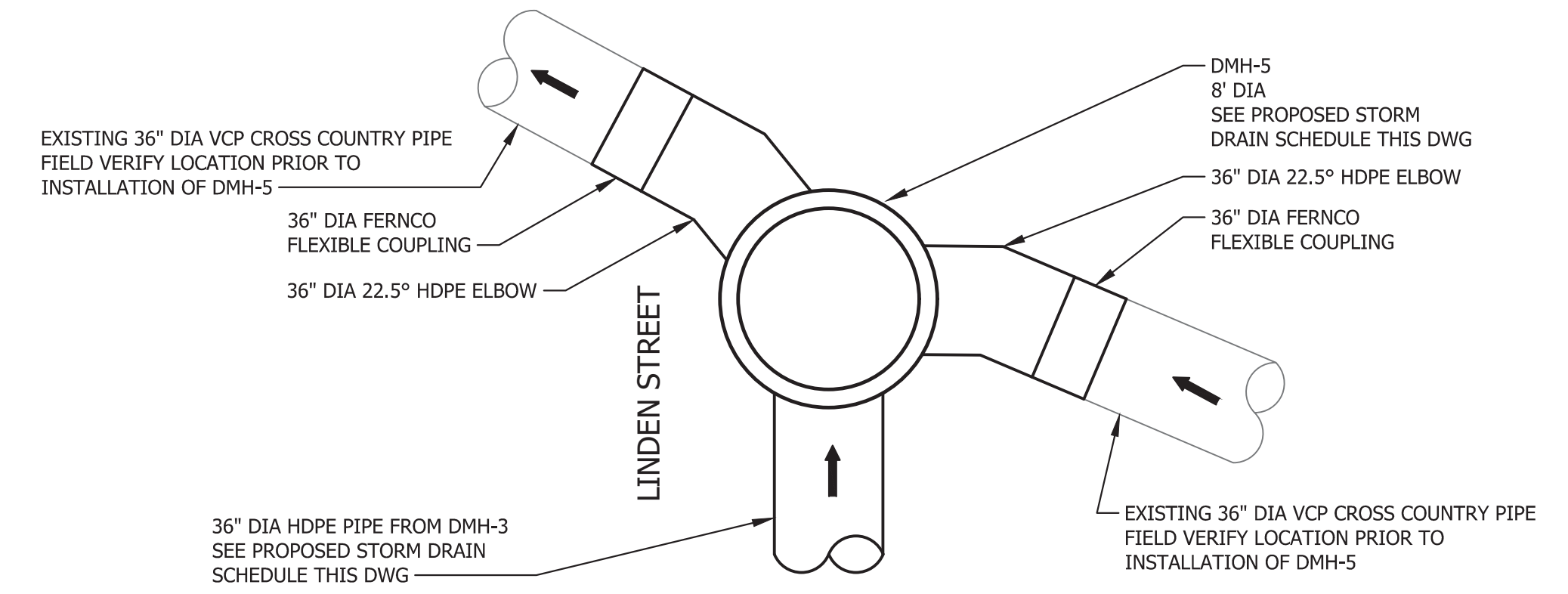

DMH-5 CONNECTION

MATCH LINE STA 22+50
SEE DWG C-207

MATCH LINE STA 28+50
SEE DWG C-209

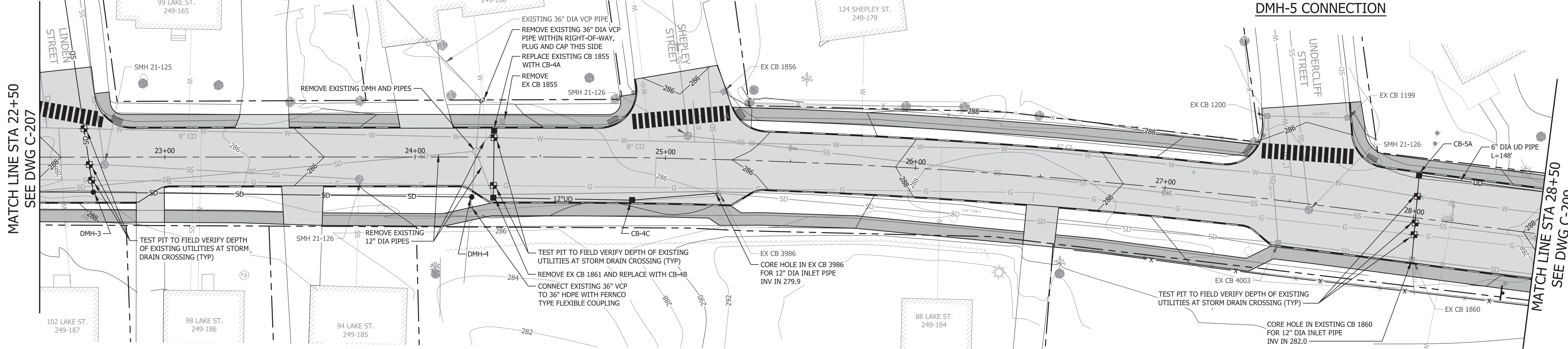

LAKE STREET PLAN

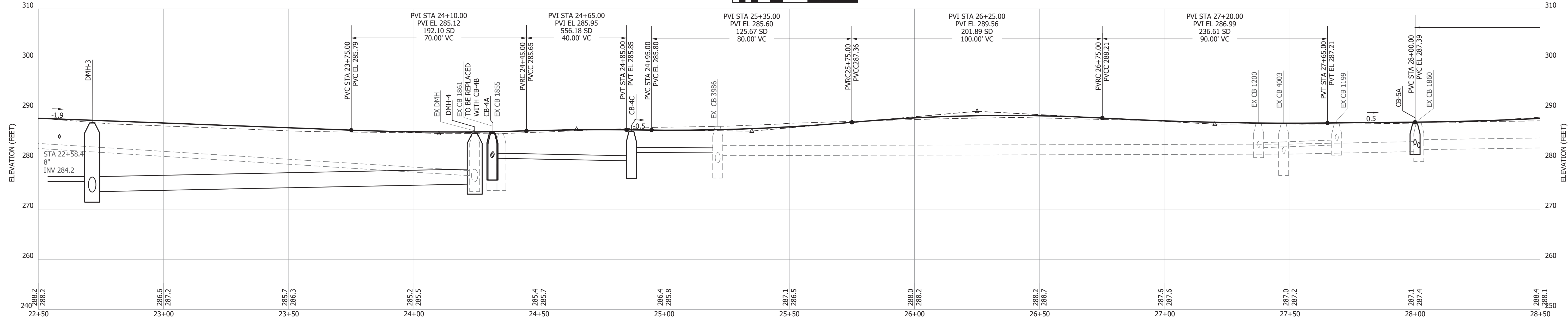

LAKE STREET PROFILE



PROPOSED STORM DRAIN SCHEDULE

STRUCTURE	DIA	STATION	OFFSET	RIM EL	INV IN	FROM STRUCTURE	INV OUT	TO STRUCTURE	PIPE
DMH-5	8'	22+40.3	197.4'	L	281.3	271.3	271.3	DMH-3	EXISTING 36" VCP
DMH-3	6'	22+71.5	14.0'	R	287.4	275.5 273.5	273.4	DMH-5	206 LF OF 36" DIA SD S=.010'/'
DMH-4	6'	24+22.6	16.0'	R	285.6	275.0	274.9	DMH-3	145 LF OF 36" DIA SD S=.011'/'
CB-4A	4'	24+31.6	11.5'	L	284.6	-	281.1	CB-4B	25 LF OF 12" DIA SD S=.01'/'
CB-4B	4'	24+31.2	17.2'	R	284.5	280.8	280.7	CB-4C	52 LF OF 12" DIA UD S=.01'/'
CB-4C	4'	24+87	18'	R	285.4	280.2	280.1	EX. CB 3986	32 LF OF 12" DIA UD S=.01'/'
CB-5A	4'	28+00	18'	L	286.9	283.4	282.9	EX. CB 1860	30 LF OF 12" DIA SD S=.03'/'

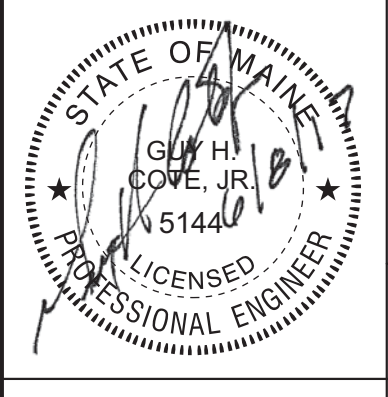

CITY OF AUBURN
LAKE STREET IMPROVEMENTS
LAKE STREET
AUBURN, MAINE
PLAN AND PROFILE
STA 22+50 TO STA 28+50

SME
 Sevee & Maher Engineers, Inc.
 ENVIRONMENTAL • CIVIL • GEOTECHNICAL • WATER • COMPLIANCE
 4 Blanchard Road, PO Box 85A, Cumberland Center, Maine 04021
 Phone 207.829.5016 • Fax 207.829.5692 • www.smeinc.com

DESIGN BY: JCM
 DRAWN BY: SJM
 DATE: 6/2017
 CHECKED BY: GHC
 LMN: RD-SW-PAVE
 CTB: SME-STD

JOB NO. 16256.00 DWG FILE BASE **C-208**

REV.	BY	DATE	STATUS
	JCM	6/2017	ISSUED FOR BID

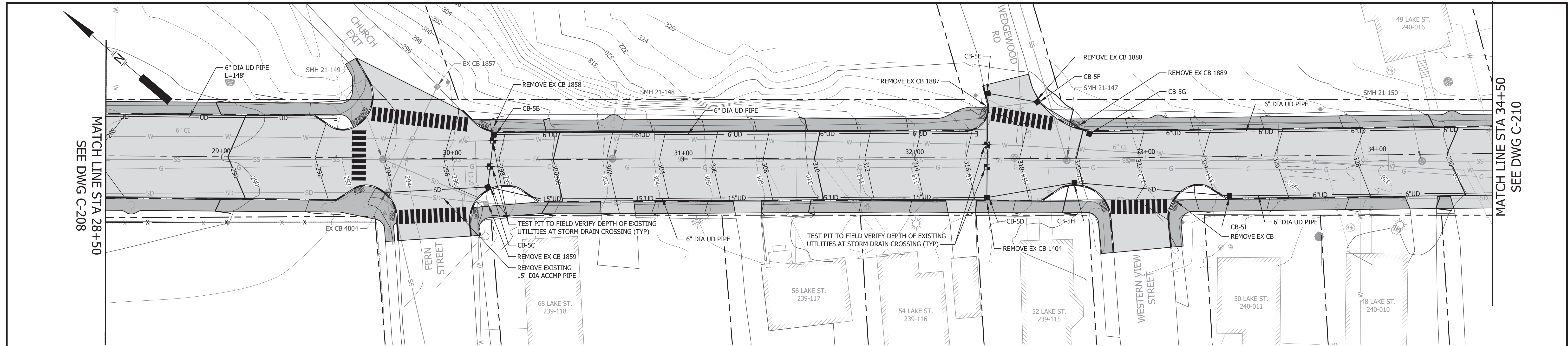

LAKE STREET PLAN
 10 0 20 40 FEET

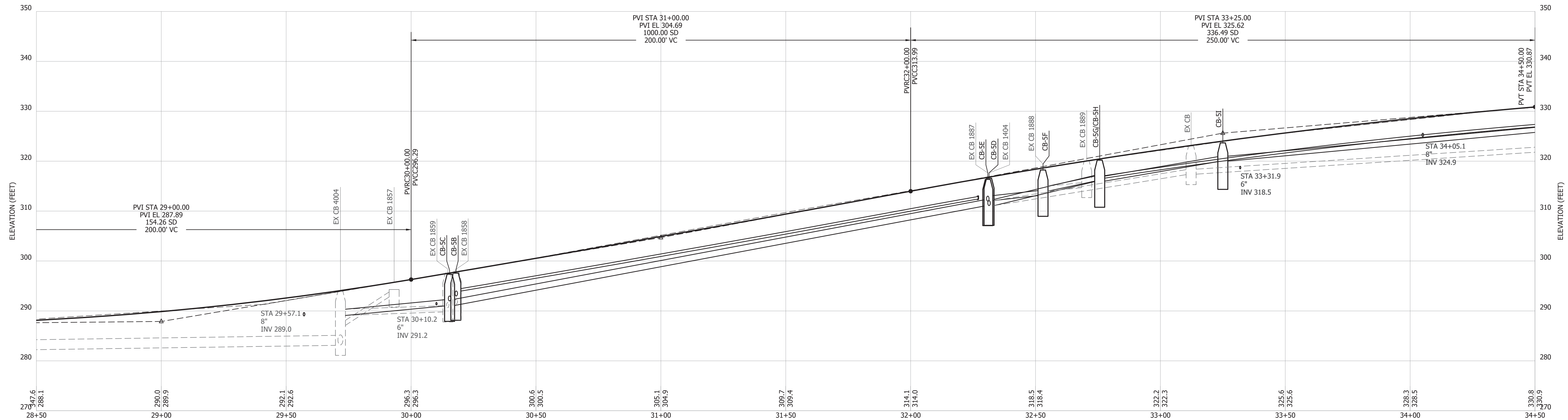

LAKE STREET PROFILE
 10 0 20 40 FEET (HORIZ)
 5 0 10 20 FEET (VERT)

PROPOSED STORM DRAIN SCHEDULE

STRUCTURE	DIA	STATION	OFFSET	RIM EL	INV IN	FROM STRUCTURE	INV OUT	TO STRUCTURE	PIPE
CB-5B	4'	30+19	13'	R	297.40	294.0	6"UD	293.0	CB-5C
CB-5C	4'	30+15	13'	L	297.20	292.0 291.1	CB-5B CB-5D	291.0	EX. 4004
CB-5D	4'	32+31	18'	R	316.4	311.1 311.1	CB-5E CB-5H	311.0	CB-5C
CB-5E	4'	32+31.5	28'	L	317.10	312.1	CB-5F	312.0	CB-5D
CB-5F	4'	32+54	24'	L	318.60	314.0	CB-5G	313.1	CB-5E
CB-5G	4'	32+75	11.5'	L	319.90	316.5	6"UD	316.0	CB-5F
CB-5H	4'	32+75	18'	R	319.90	316.0	CB-5I	315.9	CB-5D
CB-5I	4'	33+25	18'	R	323.60	320.0	CB-5J	319.9	CB-5H

EXISTING STORM DRAIN SCHEDULE

STRUCTURE	DIA	STATION	OFFSET	RIM EL	INV IN	FROM STRUCTURE	INV OUT	TO STRUCTURE	PIPE
CB-4004	4'	29+71.7	14.8'	R	292.8	289.1 287.1 283.2 289.1	CB-1857 CB-1859 FERN ST CB-5C	283.1	CB-1860
CB-1857	4'	29+93.2	31.0'	R	294.3	-	-	292.8	CB-4004
CB-1859	4'	30+14.7	19.2'	R	296.7	290.7	CB-1858	289.8	CB-4004
CB-1858	4'	30+18.1	12.7'	L	297.4	-	-	291.4	CB-1859
CB-1887	4'	32+30.9	21.6'	L	317.1	311.5	CB-1888	311.4	CB-1404
CB-1404	4'	32+31.4	18.2'	R	316.2	311.1 311.0	CB CB-1887	310.9	CB-1859
CB-1888	4'	32+53.0	24.4'	L	318.6	314.0	CB-1889	313.1	CB-1887
CB-1889	4'	32+70.5	13.6'	L	319.6	-	-	314.7	CB-1888
CB	4'	33+12.3	18.2'	R	322.6	317.4	CB-1841	317.3	CB-1404

REV.	BY	DATE	STATUS
	JCM	6/2017	ISSUED FOR BID

CITY OF AUBURN
LAKE STREET IMPROVEMENTS
LAKE STREET
AUBURN, MAINE
PLAN AND PROFILE
STA 28+50 TO STA 34+50

SME
 Sevee & Maher Engineers, Inc.
ENVIRONMENTAL • CIVIL • GEOTECHNICAL • WATER • COMPLIANCE
 4 Blanchard Road, PO Box 85A, Cumberland Center, Maine 04021
 Phone 207.829.5016 • Fax 207.829.5692 • www.smemaine.com

DESIGN BY: JCM
 DRAWN BY: SJM
 DATE: 6/2017
 CHECKED BY: GHC
 LMN: RD-SW-PAVE
 CTB: SME-STD

JOB NO. 16256.00

DWG FILE BASE

C-209

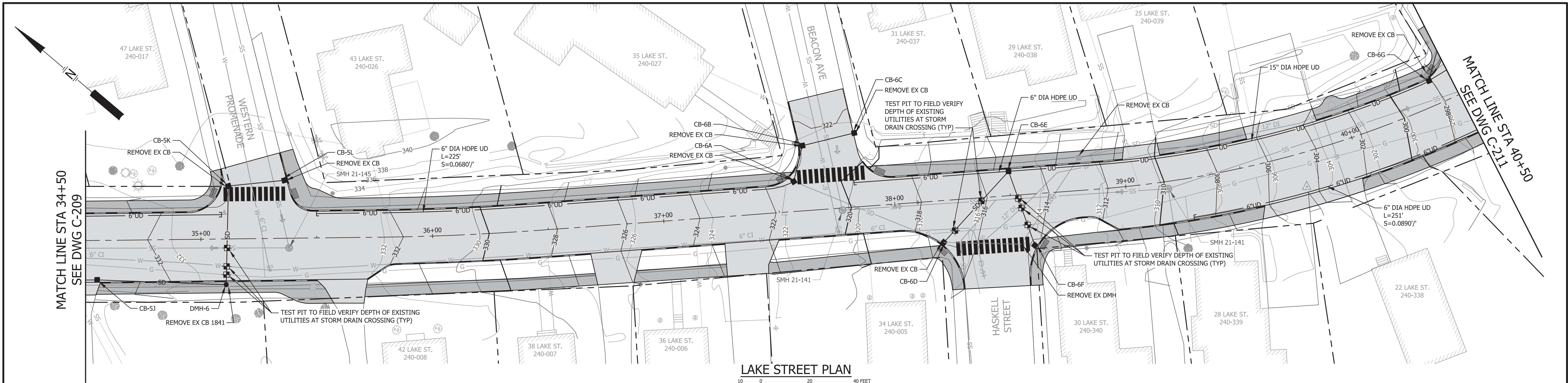

LAKE STREET PLAN
 0 10 20 40 FEET

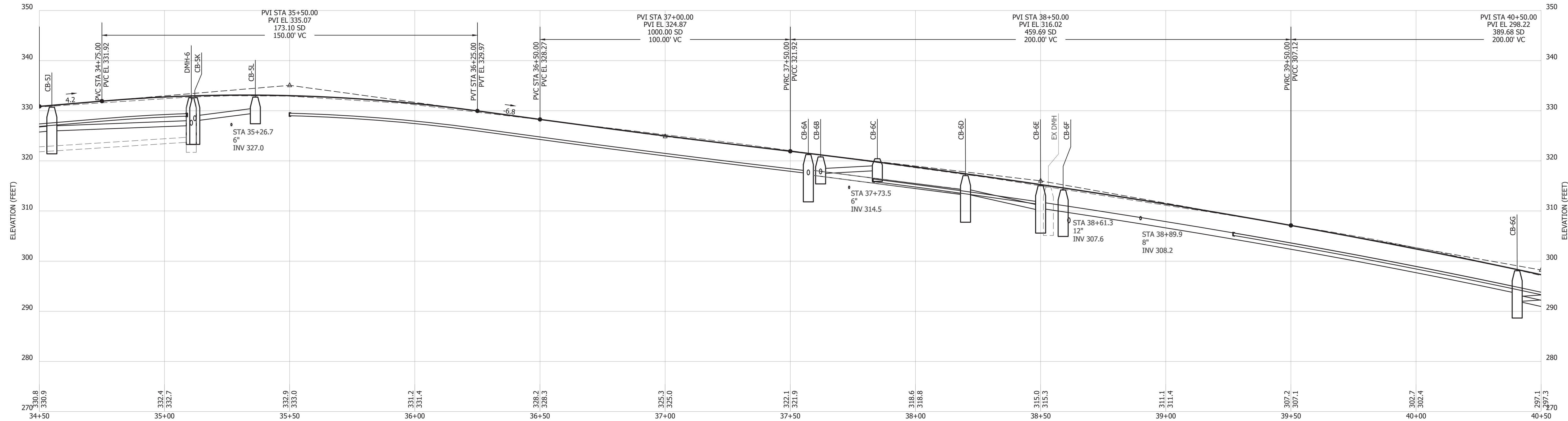

LAKE STREET PROFILE
 0 10 20 40 FEET (HORZ)
 5 10 20 FEET (VERT)

PROPOSED STORM DRAIN SCHEDULE

STRUCTURE	DIA	STATION	OFFSET	RIM EL	INV IN	FROM STRUCTURE	INV OUT	TO STRUCTURE	PIPE
CB-5J	4'	34+55	18' R	330.6	326.0	DMH-6	325.9	CB-5I	126 LF OF 12" DIA UD S=0.0468 '/'
DMH-6	4'	35+10	22' R	332.90	327.10	CB-5K	327.0	CB-5J	52 LF OF 12" DIA UD S=0.0192 '/'
CB-5K	4'	35+13	23' L	332.60	328.10	CB-5L	328.0	DMH-6	39 LF OF 12" DIA SD S=0.0231 '/'
CB-5L	4'	35+38	25' L	332.70	-----	-----	329.4	CB-5K	21 LF OF 12" DIA SD S=0.0619 '/'
CB-6A	4'	37+57	13' L	321.10	317.6 317.2	6" UD CB-6B	317.1	CB-6D	65 LF OF 12" DIA SD S=0.0585 '/'
CB-6B	4'	37+62	28' L	321.40	317.50	CB-6C	317.4	CB-6A	12 LF OF 12" DIA UD S=0.017 '/'
CB-6C	4'	37+85	32' L	321.14	-----	-----	317.9	CB-6B	20 LF OF 12" DIA SD S=0.02 '/'
CB-6D	4'	38+20	18' R	316.80	313.30	CB-6A	313.2	CB-6E	37 LF OF 12" DIA SD S=0.0784 '/'
CB-6E	4'	38+50	11.5' L	315.0	312.0 310.3 310.4	6" UD CB-6D CB-6F	310.2	CB-6G	186 LF OF 15" DIA UD S=0.0989 '/'
CB-6F	4'	38+60	18' R	314.10	-----	-----	310.9	CB-6E	25 LF OF 12" DIA SD S=0.02 '/'
CB-6G	4'	40+41	11.5' L	297.70	292.0 293.8	CB-6H CB-6E	291.8	CB-6K	133 LF OF 15" DIA SD S=0.1150 '/'

EXISTING STORM DRAIN SCHEDULE

STRUCTURE	DIA	STATION	OFFSET	RIM EL	INV IN	FROM STRUCTURE	INV OUT	TO STRUCTURE	PIPE
CB-1841	4'	35+10.7	19.7' R	332.0	325.3	CB	323.7	CB	12" DIA ACCMP PIPE
CB	4'	35+12.1	22.8' L	332.6	327.6	CB	327.3	CB-1841	12" DIA ACCMP PIPE
CB	4'	35+36.3	25.0' L	332.7	-	-	329.0	CB	12" DIA ACCMP PIPE
CB	4'	37+57.2	12.9' L	321.3	317.2	CB	317.1	CB	12" DIA ACCMP PIPE
CB	4'	37+62.1	28.1' L	321.4	317.6	CB	317.3	CB	12" DIA ACCMP PIPE
CB	4'	37+84.8	31.9' L	321.1	-	-	321.1	CB	12" DIA ACCMP PIPE
CB	4'	38+19.9	18.0' R	316.8	313.4	CB	313.3	CB	12" DIA ACCMP PIPE
DMH	4'	38+53.1	21.3' R	314.6	307.8	CB	306.7	UNKN	UNKN
CB	4'	38+80.6	14.1' L	312.4	307.6	CB	305.9	DMH	12" DIA ACCMP PIPE
CB	4'	40+40.4	13.6' L	297.9	292.5 291.3	CB- CB	291.1	CB	15" DIA ACCMP PIPE

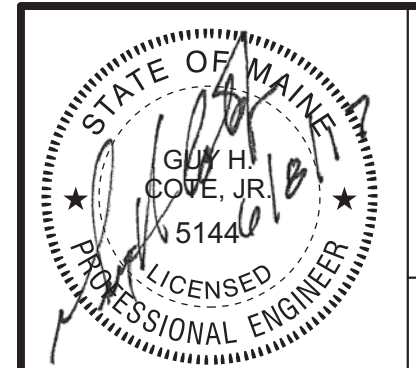

CITY OF AUBURN
LAKE STREET IMPROVEMENTS
LAKE STREET
AUBURN, MAINE
PLAN AND PROFILE
STA 34+50 TO STA 40+50

SME
 Sevee & Maher Engineers, Inc.
 ENVIRONMENTAL • CIVIL • GEOTECHNICAL • WATER • COMPLIANCE
 4 Blanchard Road, PO Box 85A, Cumberland Center, Maine 04021
 Phone 207.829.5016 • Fax 207.829.5692 • www.smemaine.com

DESIGN BY: JCM	C-210
DRAWN BY: SJM	
CHECKED BY: GHC	
LMN: RD-SW-PAVE CTB: SME-STD	

JOB NO. 16256.00 DWG FILE BASE

REV.	BY	DATE	STATUS
	JCM	6/2017	ISSUED FOR BID

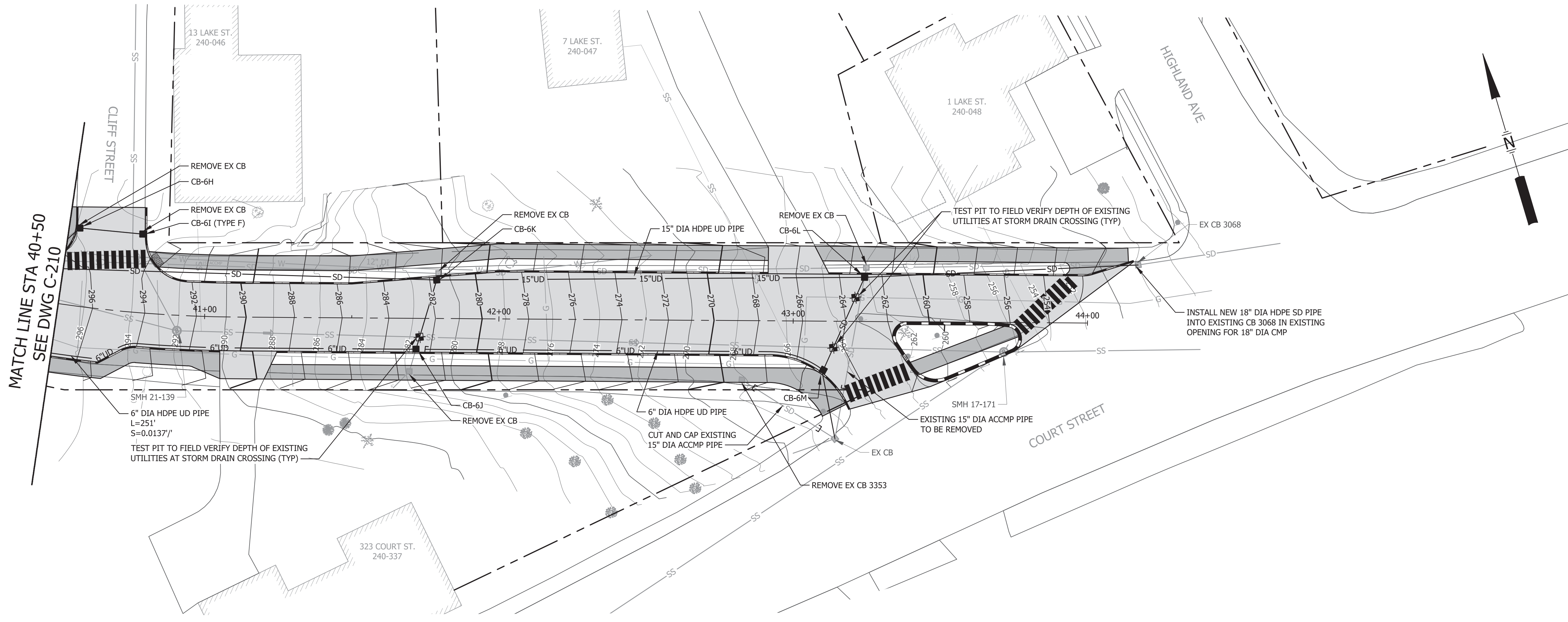

LAKE STREET PLAN
 0 10 20 40 FEET

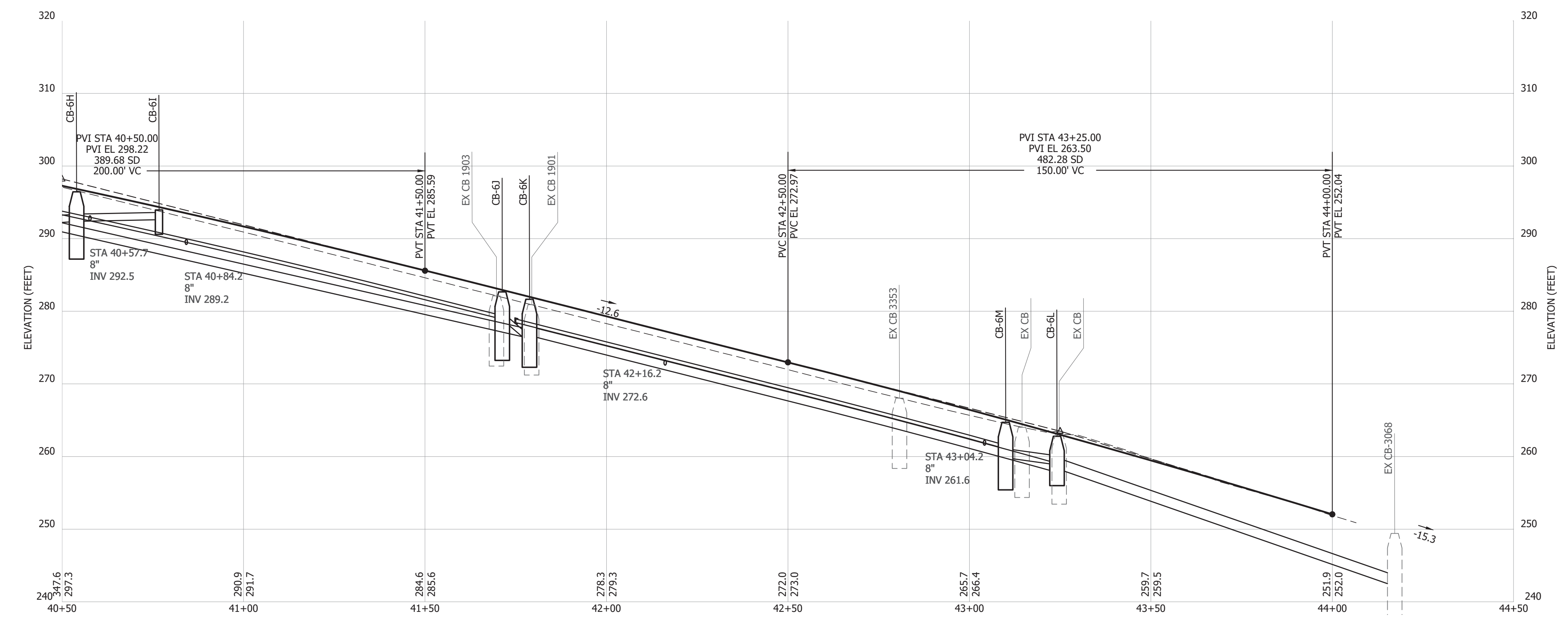

LAKE STREET PROFILE
 0 10 20 40 FEET (HORIZ)
 0 10 20 FEET (VERT)

PROPOSED STORM DRAIN SCHEDULE

STRUCTURE	DIA	STATION	OFFSET	RIM EL	INV IN	FROM STRUCTURE	INV OUT	TO STRUCTURE	PIPE
CB-6H	4'	40+54	26'	L	295.90	292.40	CB-6I	CB-6G	16 LF OF 12" DIA UD S=0.0188 '/'
CB-6I (TYPE F)	2'	40+88	27'	L	294.70	-----	-----	CB-6H	18 LF OF 8" DIA SD S=0.011 '/'
CB-6J	4'	41+72	11.5	R	282.10	279.0	6" UD	CB-6K	18 LF OF 12" DIA SD S=0.1224 '/'
CB-6K	4'	41+78	14'	L	281.50	276.5	CB-6G CB-6J	CB-6L	143 LF OF 15" DIA UD S=0.1224 '/'
CB-6L	4'	43+23	16'	L	262.30	258.1 259.0	CB-6K CB-6M	EX. CB 3068	90 LF OF 18" DIA SD S=0.1722 '/'
CB-6M	4'	43+10	18'	R	264.50	261.3 259.7	6" UD EX CB	CB-6L	32 LF OF 15" DIA SD S=0.02 '/'

EXISTING STORM DRAIN SCHEDULE

STRUCTURE	DIA	STATION	OFFSET	RIM EL	INV IN	FROM STRUCTURE	INV OUT	TO STRUCTURE	PIPE
CB	4'	40+53.9	26.5'	L	295.9	292.60	CB	CB	8" DIA ACCMP PIPE
CB	4'	40+76.7	26.7'	L	294.7	-	-	CB	8" DIA ACCMP PIPE
CB-1903	4'	41+69.7	18.1'	R	281.70	279.60	323 COURT	CB-1901	8" DIA ACCMP PIPE
CB-1901	4'	42+72.7	20.2'	R	267.10	-	-	CB	15" DIA ACCMP PIPE
CB	4'	43+14.5	39.9'	L	261.90	256.8 256.2	CB-3068	CB	15" DIA ACCMP PIPE
CB-3068	4'	44+17.1	19.8'	L	247.60	242.30	COURT ST	CB	18" DIA ACCMP PIPE

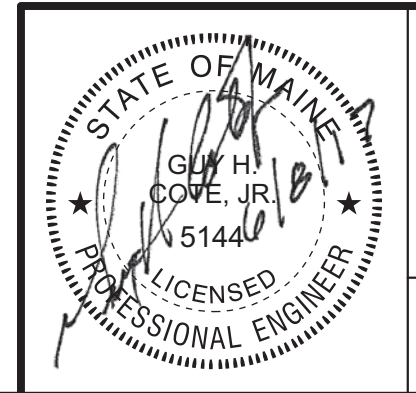

CITY OF AUBURN
LAKE STREET IMPROVEMENTS
LAKE STREET
AUBURN, MAINE
PLAN AND PROFILE
STA 40+50 TO STA 43+88

SME
 Sevee & Maher Engineers, Inc.
 ENVIRONMENTAL • CIVIL • GEOTECHNICAL • WATER • COMPLIANCE
 4 Blanchard Road, PO Box 85A, Cumberland Center, Maine 04021
 Phone 207.829.5016 • Fax 207.829.5692 • www.smemaine.com

DESIGN BY: JCM
 DRAWN BY: SJM
 DATE: 6/2017
 CHECKED BY: GHC
 LMN: RD-SW-PAVE
 CTB: SME-STD

REV.	BY	DATE	STATUS
	JCM	6/2017	ISSUED FOR BID

JOB NO. 16256.00 DWG FILE BASE **C-211**

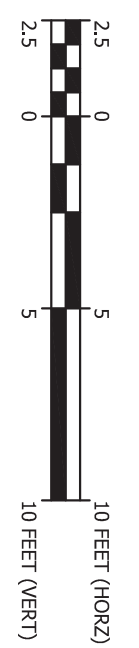
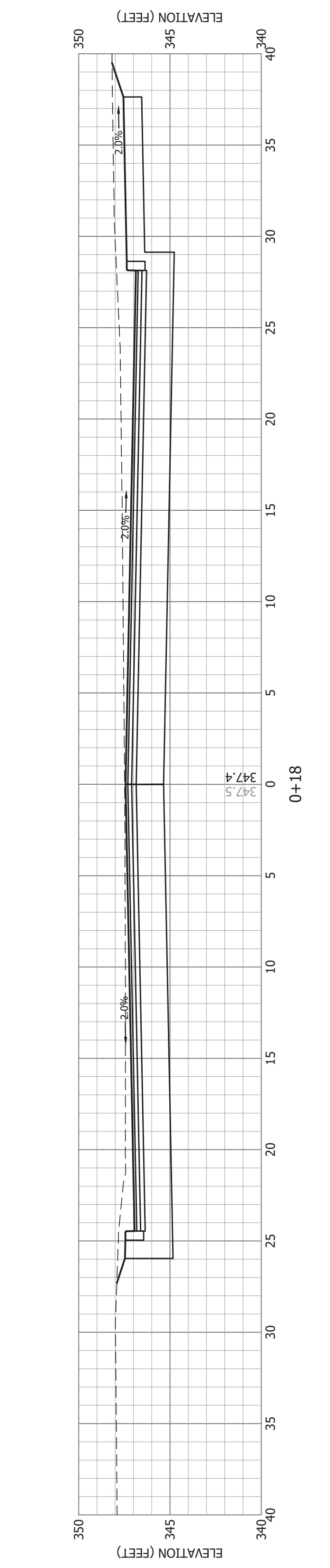
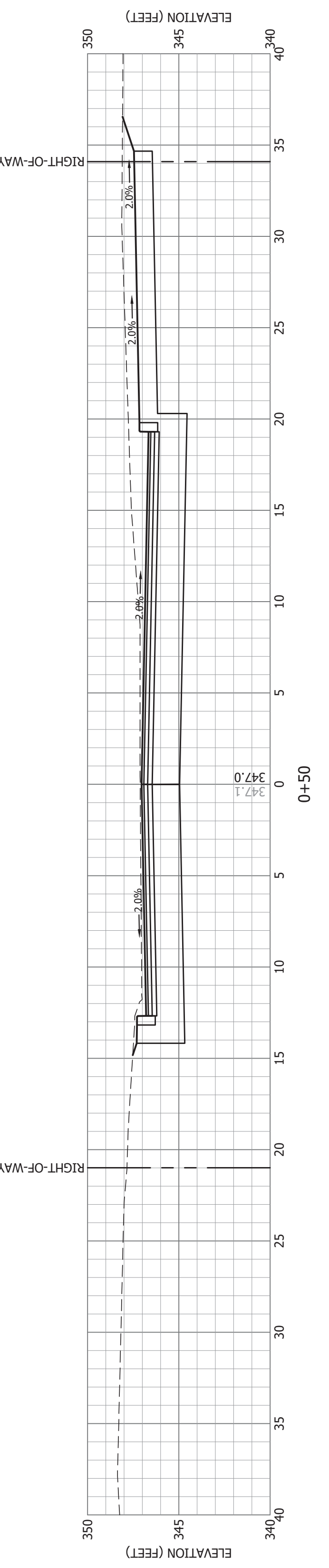
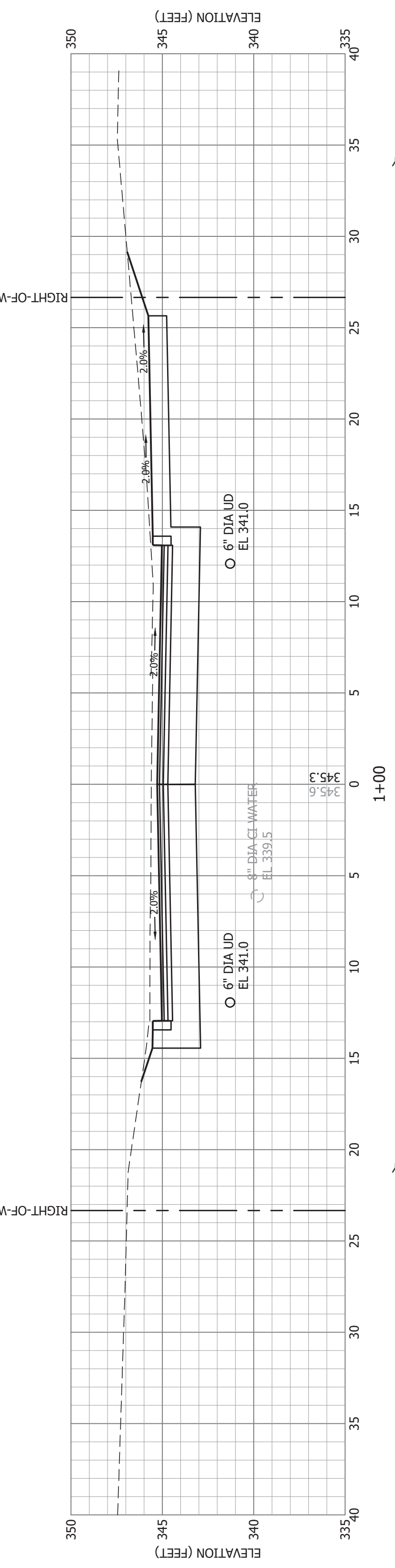
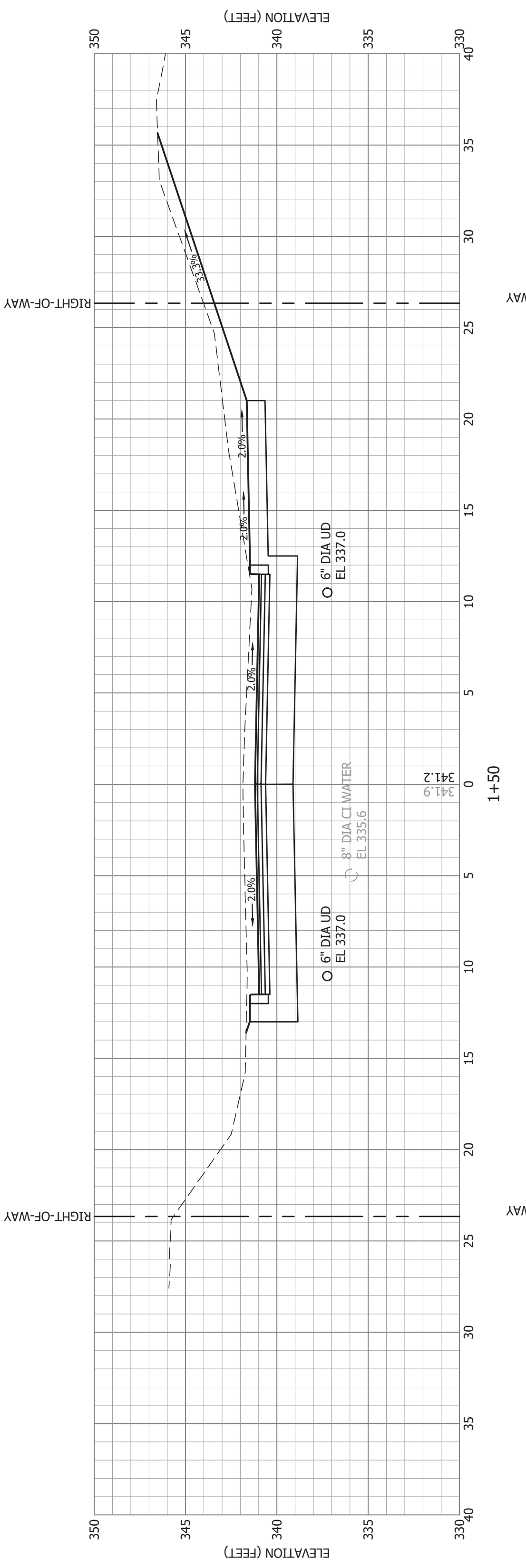
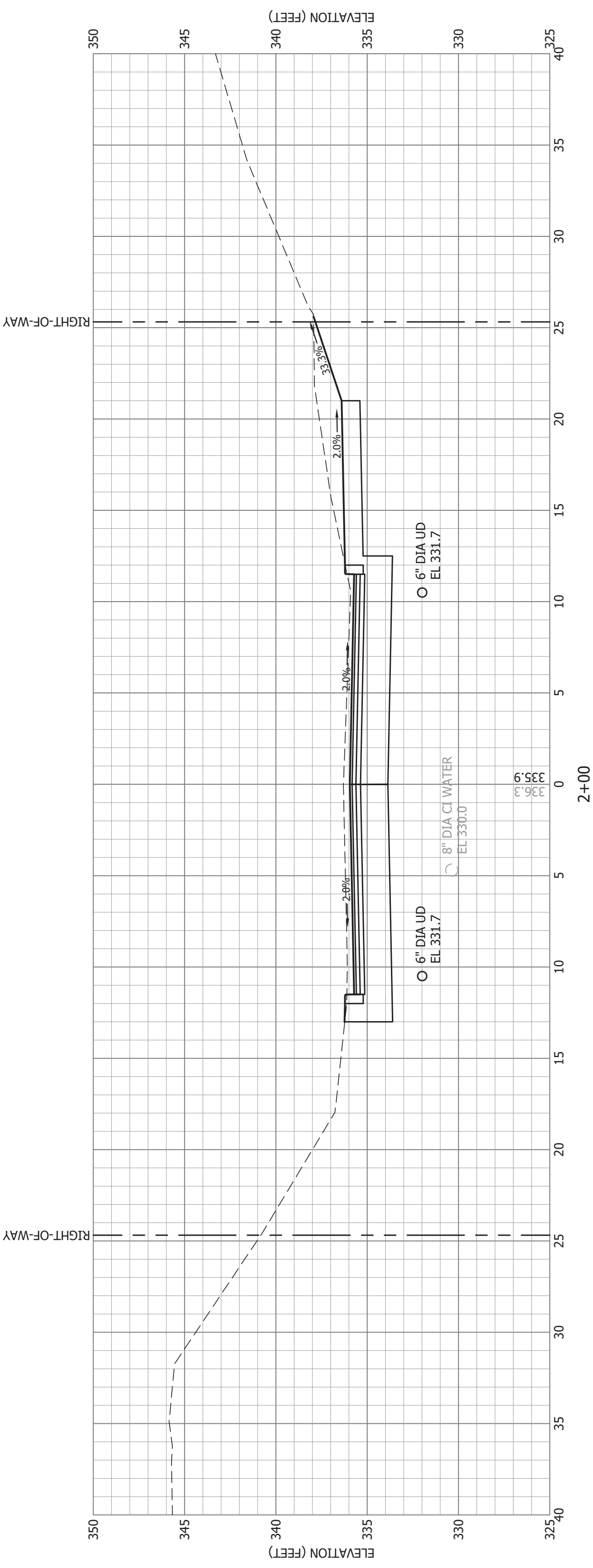
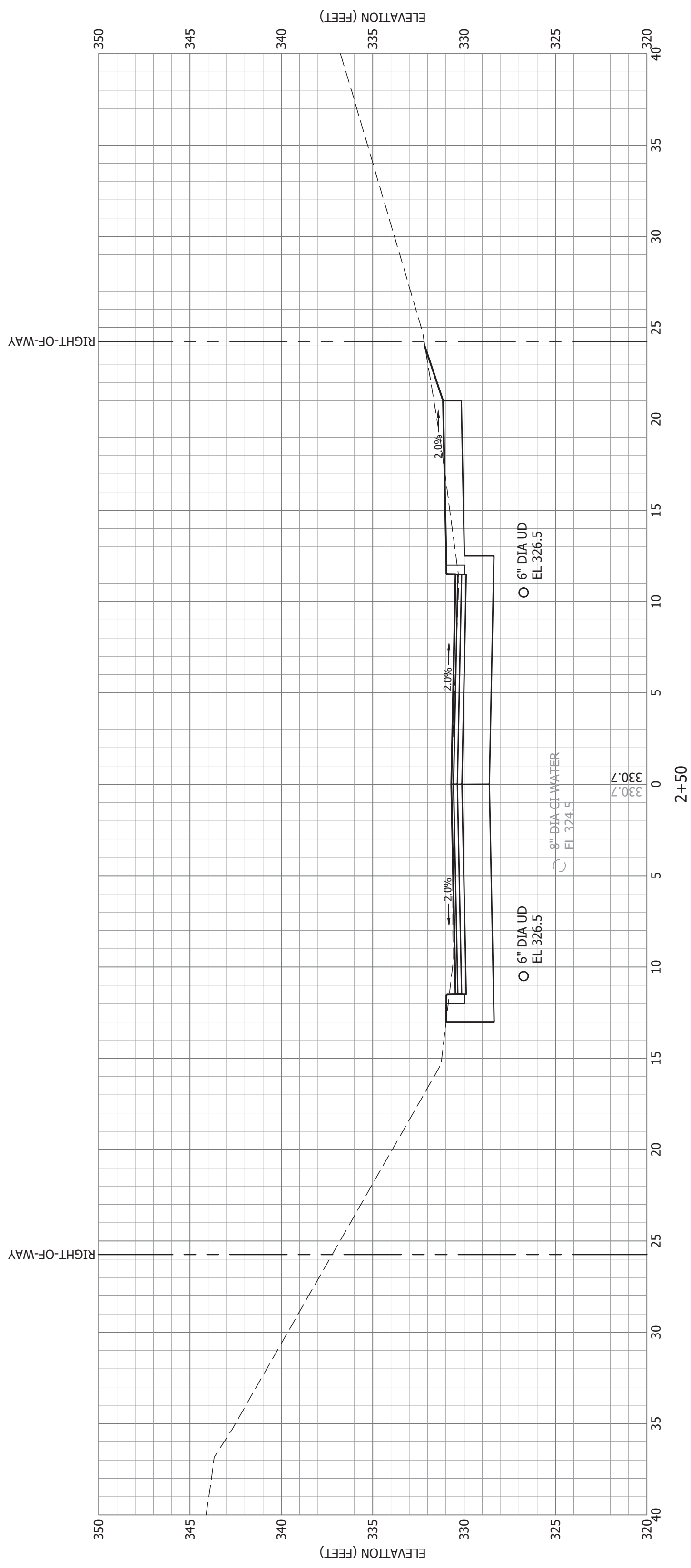

REV.	BY	DATE	STATUS
	JCM	6/2017	ISSUED FOR BID

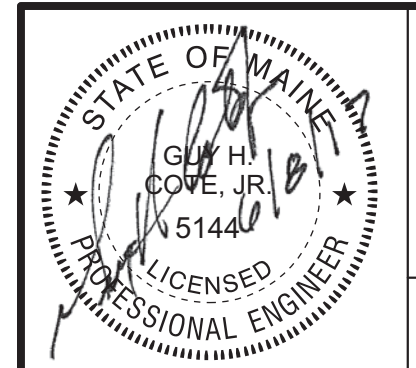

CITY OF AUBURN
LAKE STREET IMPROVEMENTS
LAKE STREET
AUBURN, MAINE
CROSS SECTIONS
STA 0+18 TO STA 2+50



SME
 Sevee & Maher Engineers, Inc.
ENVIRONMENTAL • CIVIL • GEOTECHNICAL • WATER • COMPLIANCE
4 Blanchard Road, PO Box 85A, Cumberland Center, Maine 04021
Phone 207.829.5016 • Fax 207.829.5692 • www.smengineers.com

DESIGN BY: JCM
DRAWN BY: SJM
DATE: 6/2017
CHECKED BY: GHC
LMN: NONE
CTB: SME-STD

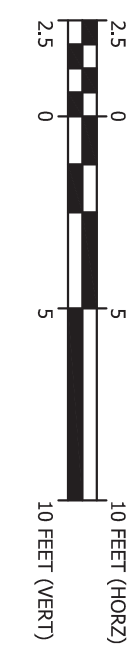
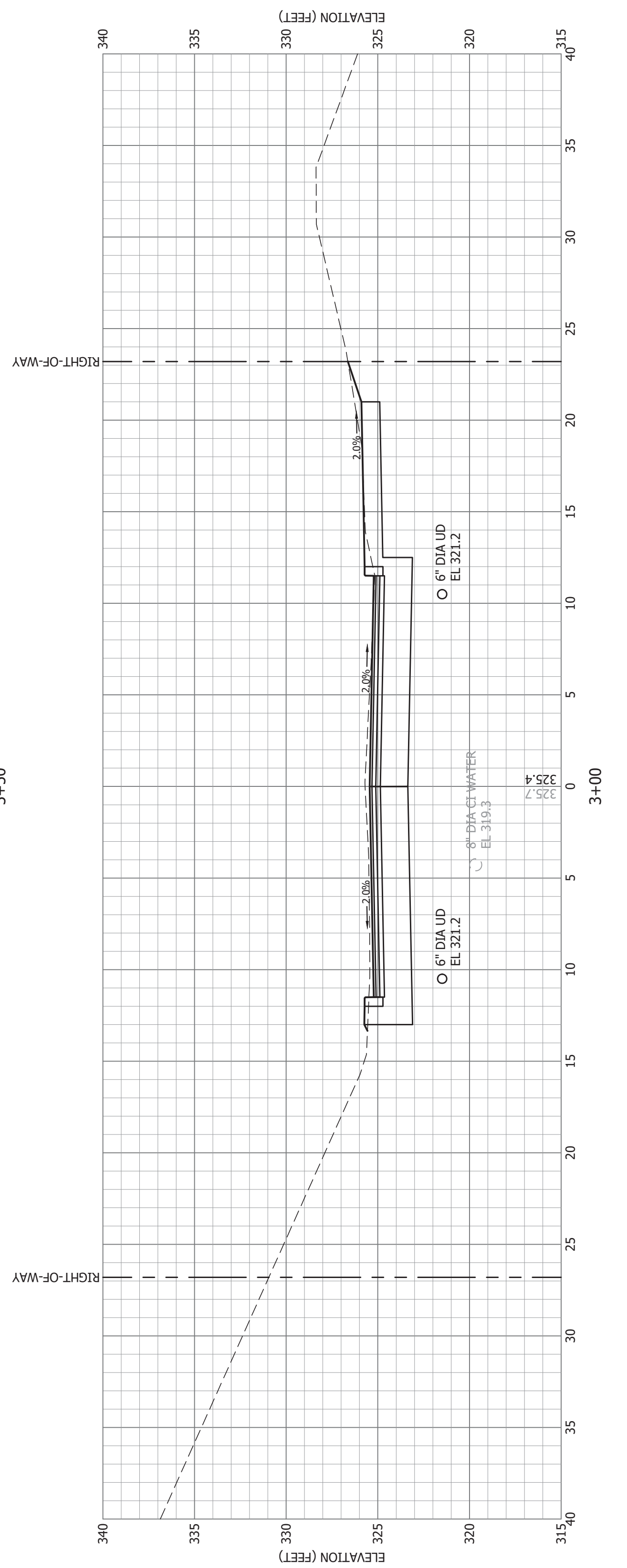
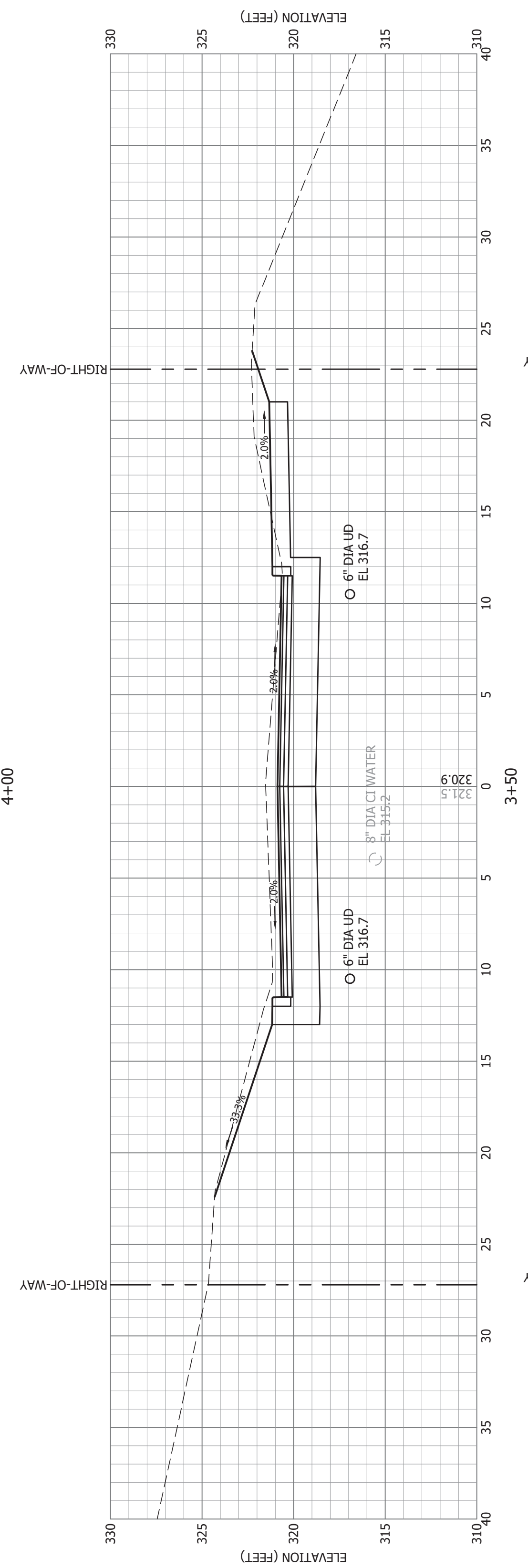
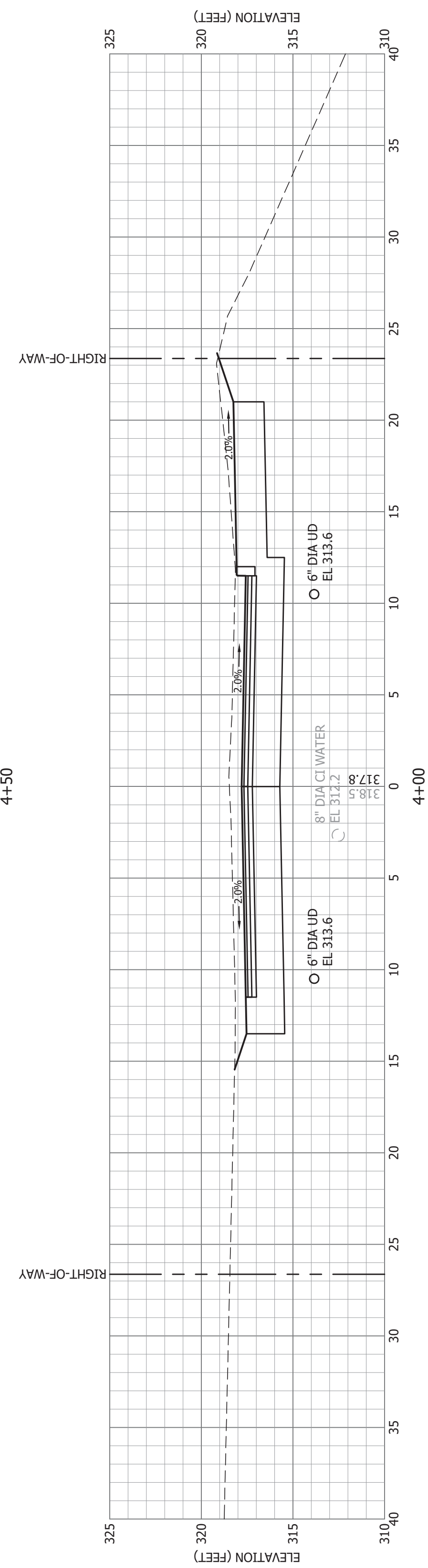
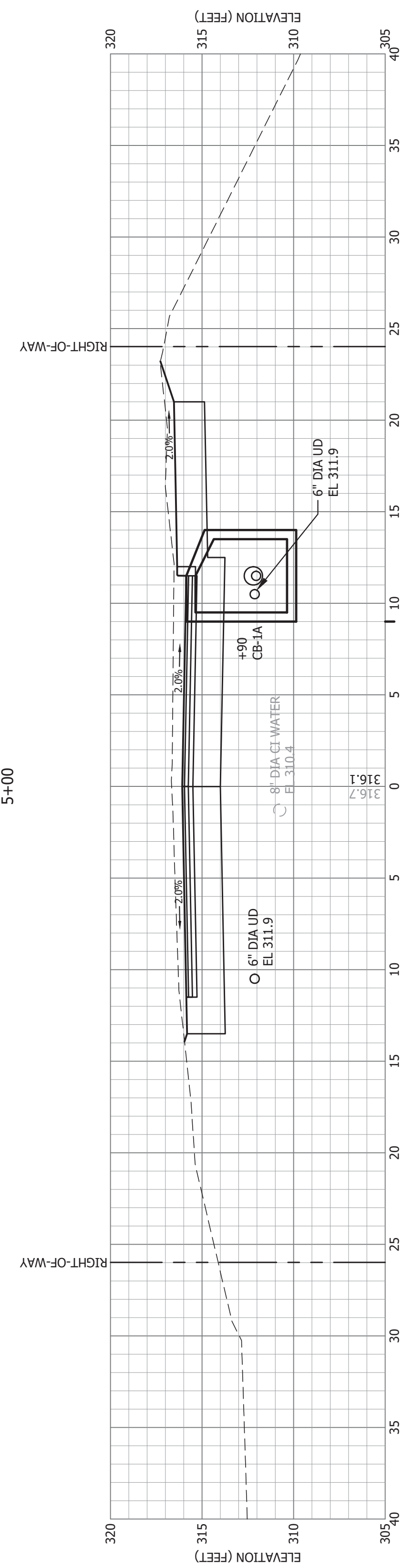
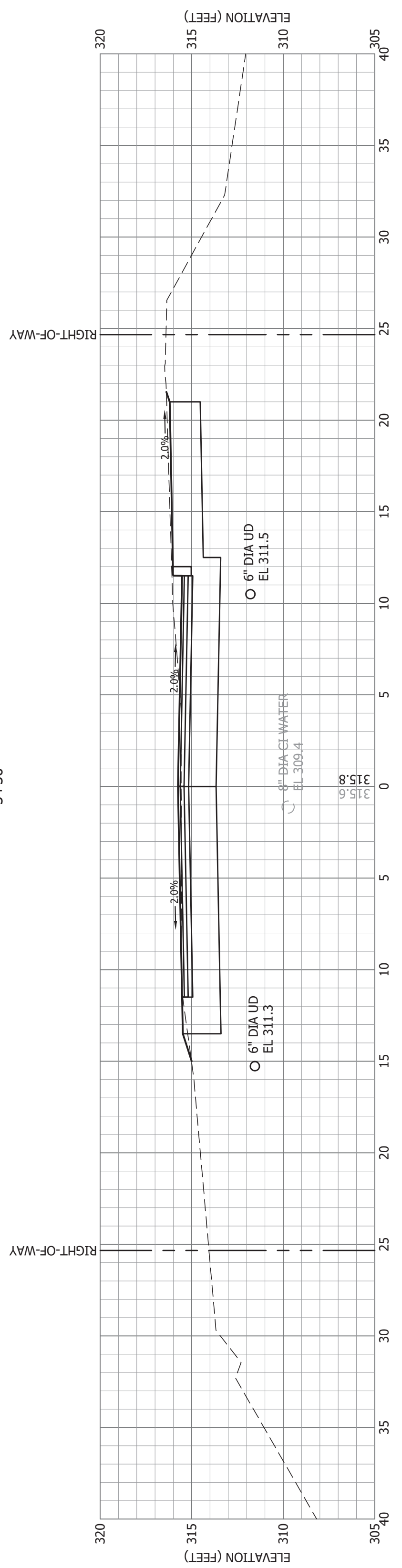
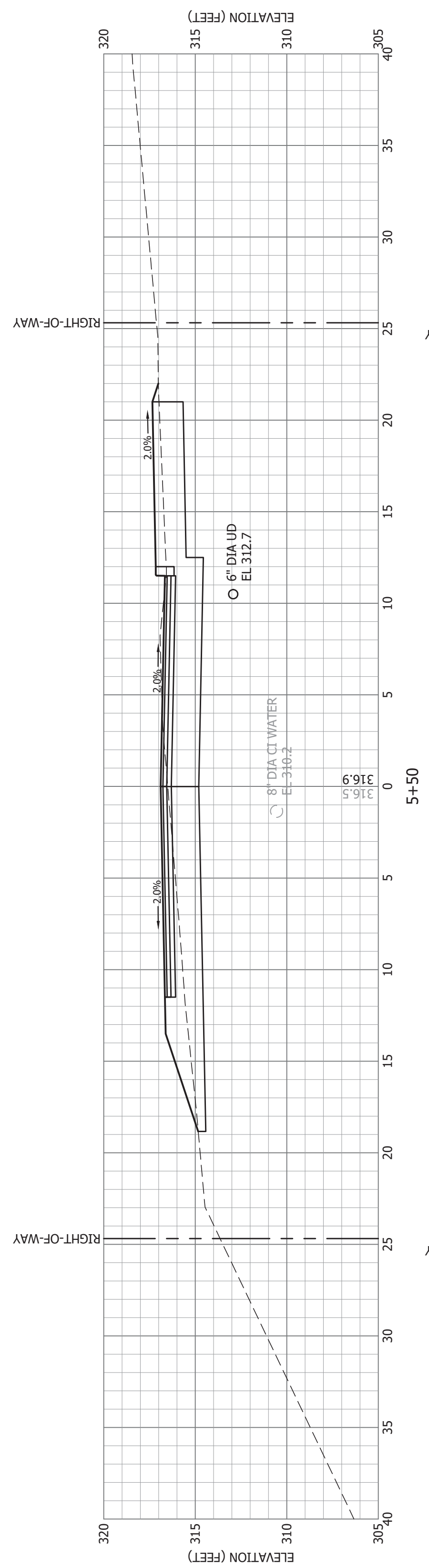
JOB NO. 16256.00 DWG FILE BASE
C-212

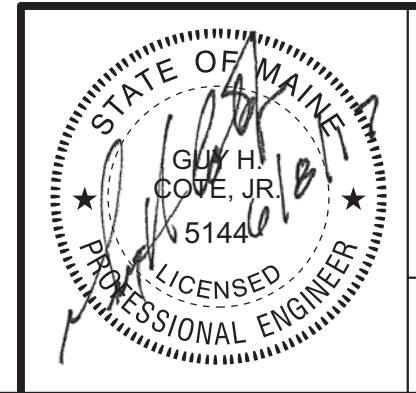

REV.	BY	DATE	STATUS
	JCM	6/2017	ISSUED FOR BID



CITY OF AUBURN
LAKE STREET IMPROVEMENTS
LAKE STREET
AUBURN, MAINE
CROSS SECTIONS
STA 3+00 TO STA 5+50

<p>SME Sevee & Maher Engineers, Inc.</p> <p>ENVIRONMENTAL • CIVIL • GEOTECHNICAL • WATER • COMPLIANCE</p> <p>4 Blanchard Road, PO Box 85A, Cumberland Center, Maine 04021 Phone 207.829.5016 • Fax 207.829.5692 • www.smengineers.com</p>	DESIGN BY: JCM
	DRAWN BY: SJM
	CHECKED BY: GHC
	LMN: NONE
JOB NO. 16256.00 DWG FILE BASE	CTB: SME-STD
	C-213

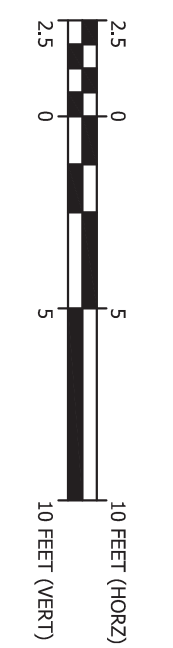
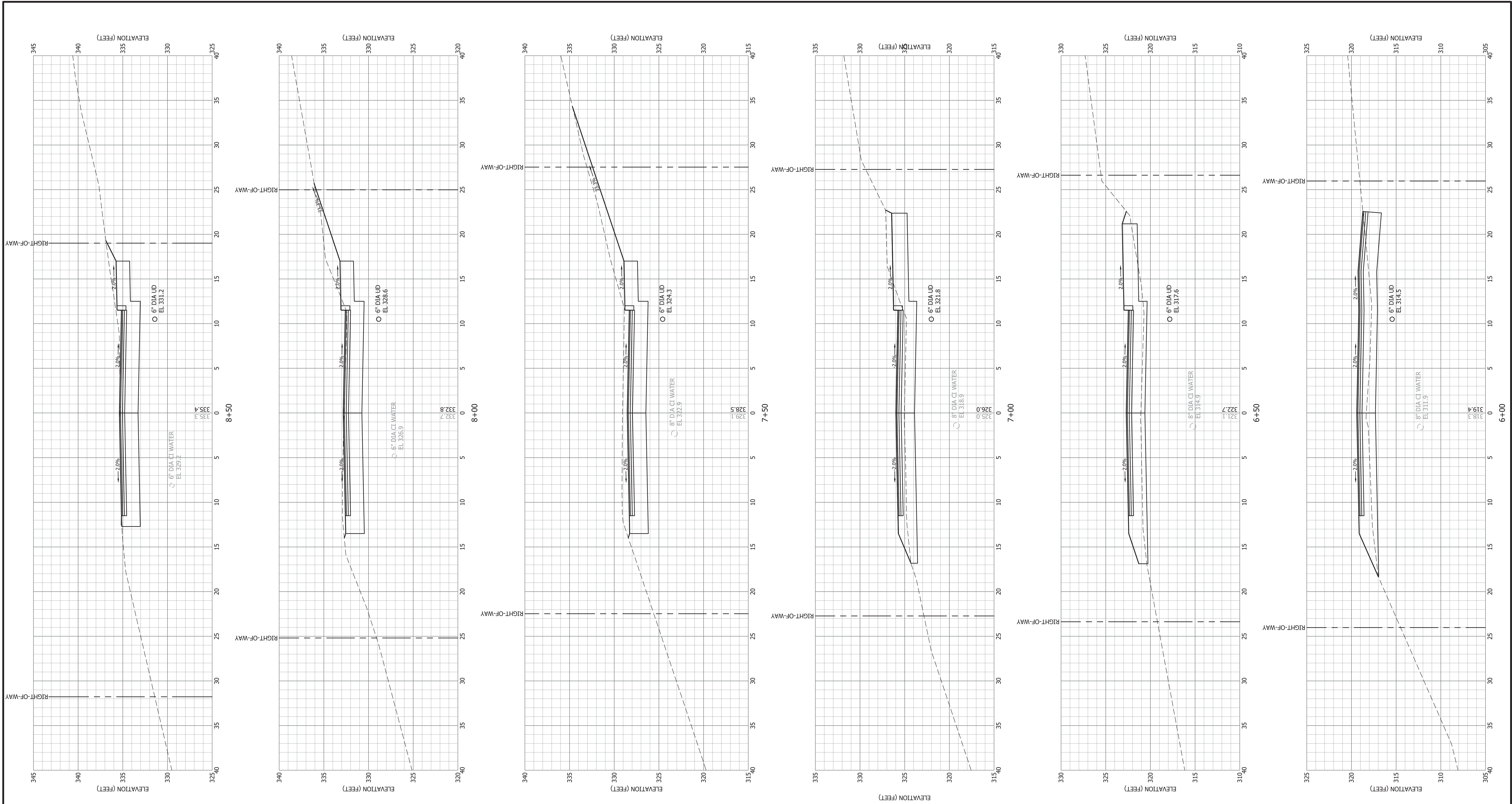

REV.	BY	DATE	STATUS
	JCM	6/2017	ISSUED FOR BID

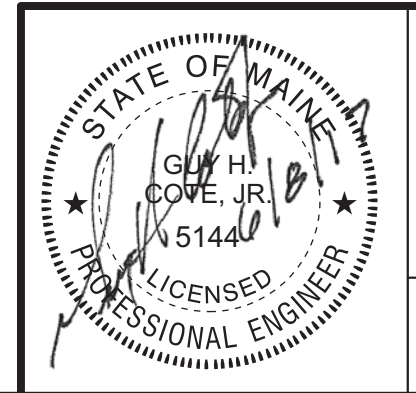

**CITY OF AUBURN
LAKE STREET IMPROVEMENTS
LAKE STREET
AUBURN, MAINE
CROSS SECTIONS
STA 6+00 TO STA 8+50**

 SME Sevee & Maher Engineers, Inc. ENVIRONMENTAL • CIVIL • GEOTECHNICAL • WATER • COMPLIANCE 4 Blanchard Road, PO Box 85A, Cumberland Center, Maine 04021 Phone 207.829.5016 • Fax 207.829.5692 • www.smemaine.com	DESIGN BY: JCM
	DRAWN BY: SJM
	CHECKED BY: GHC
	LMN: NONE
JOB NO. 16256.00 DWG FILE BASE	CTB: SME-STD
	C-214

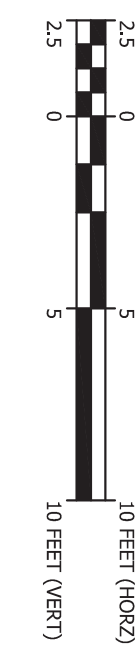
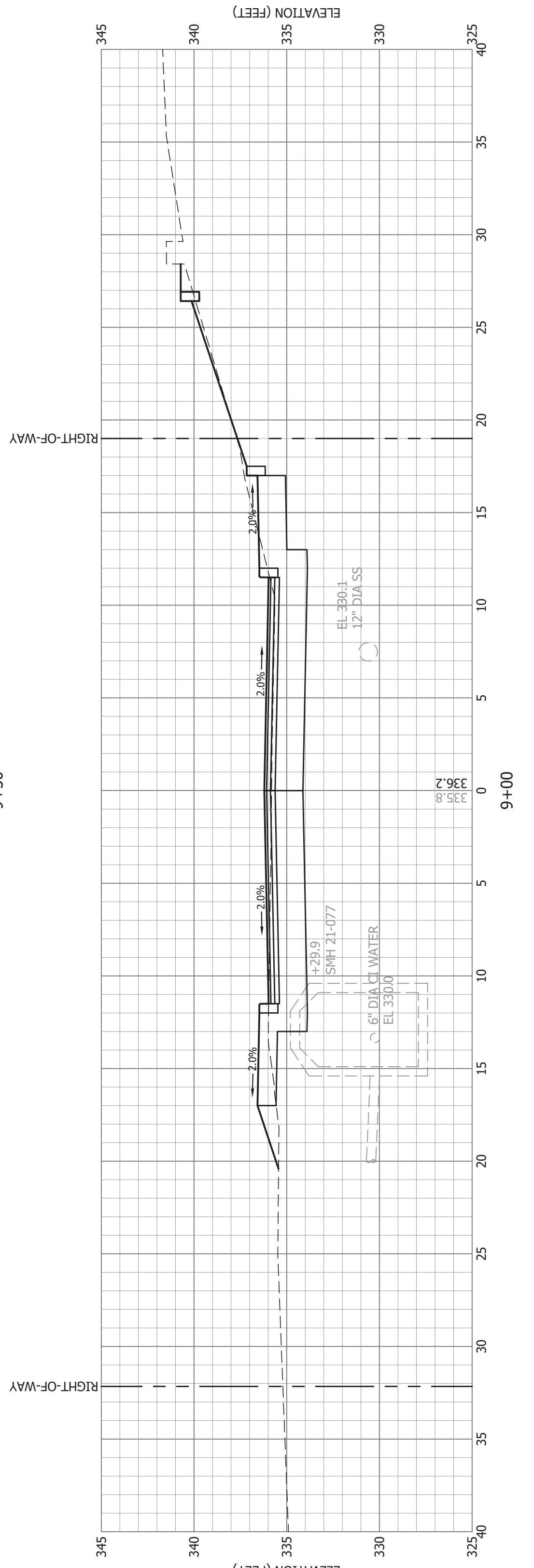
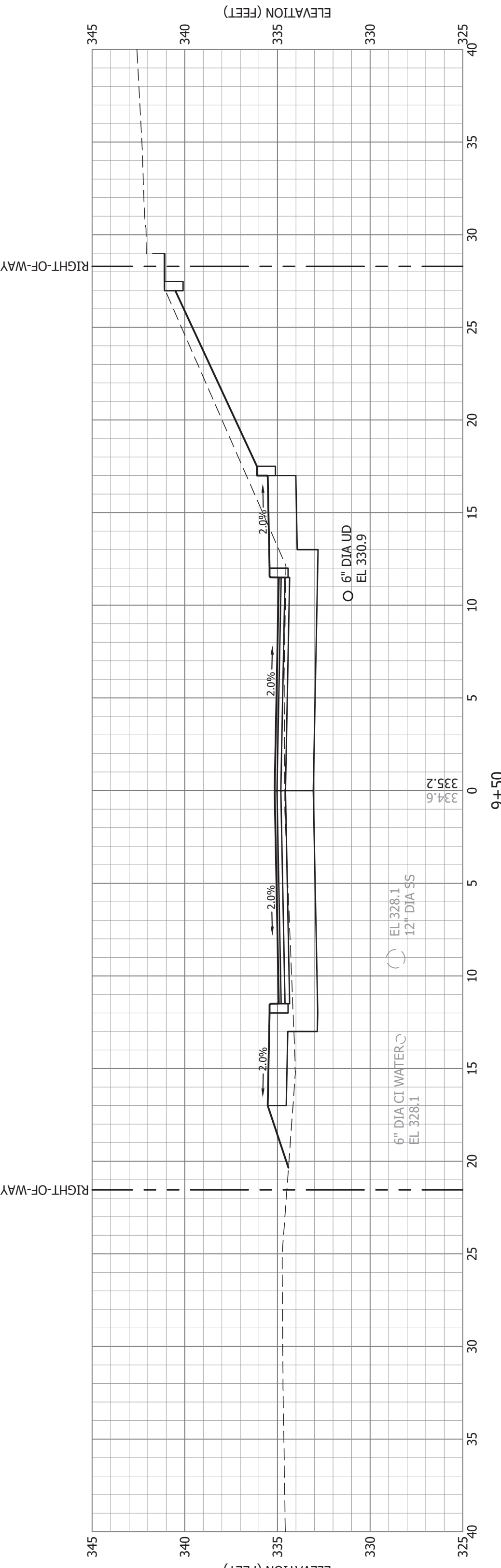
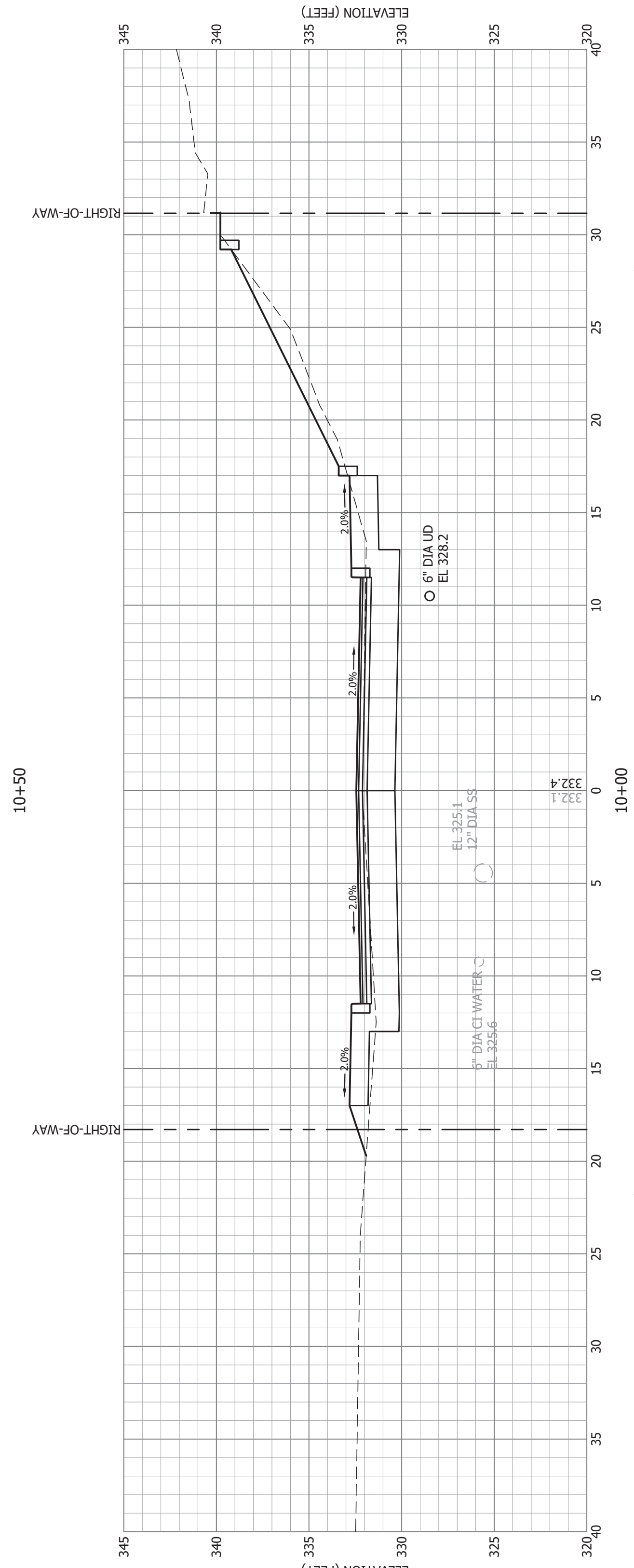
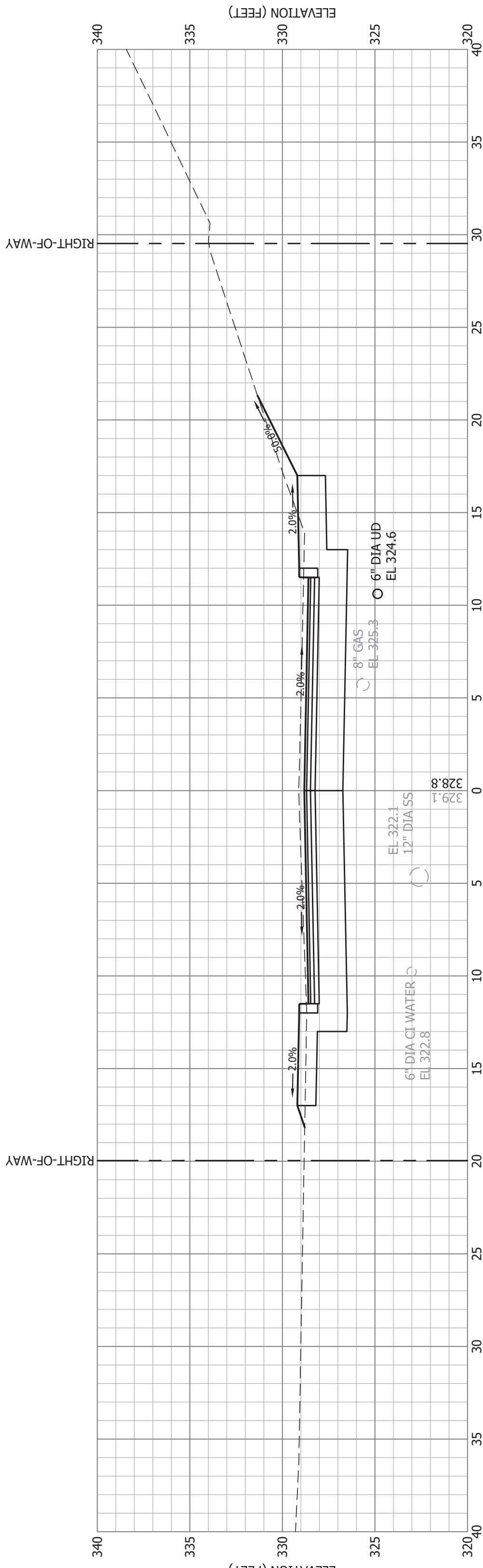
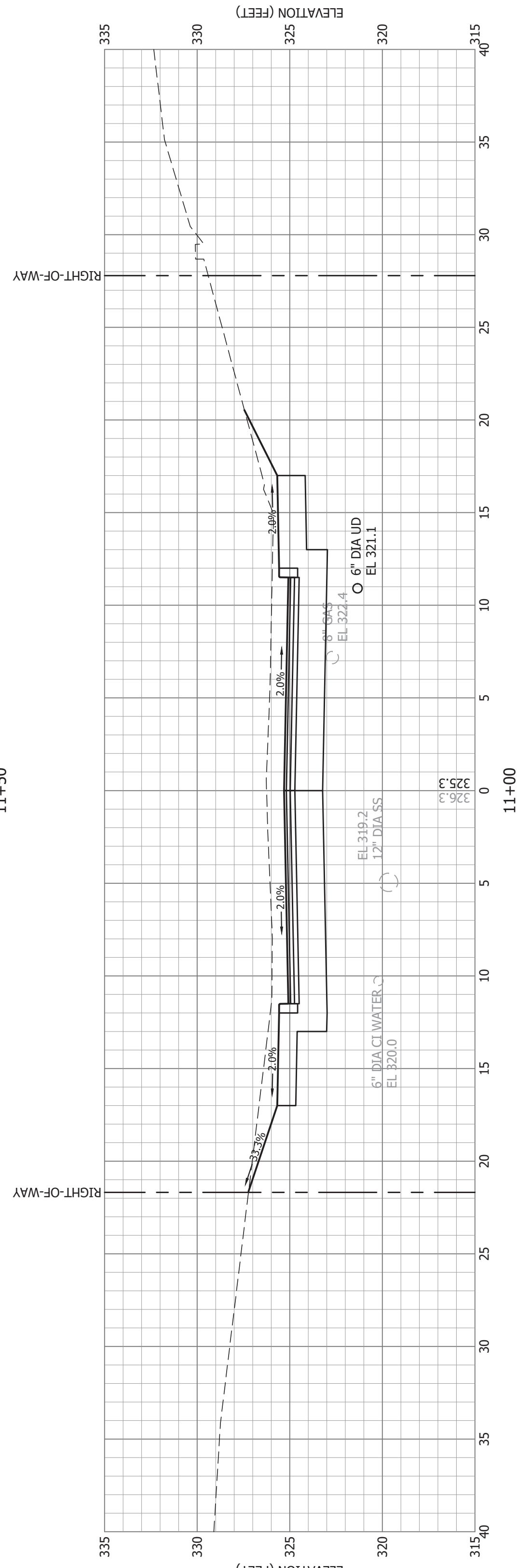
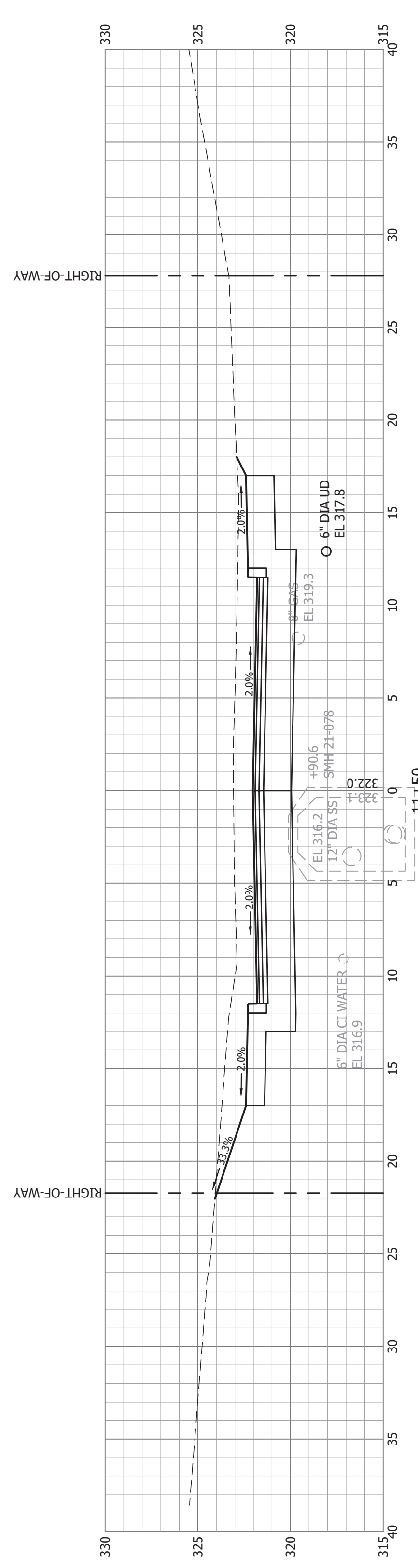

REV.	BY	DATE	STATUS
	JCM	6/2017	ISSUED FOR BID

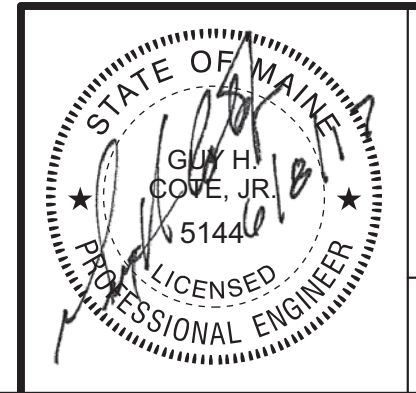

CITY OF AUBURN
LAKE STREET IMPROVEMENTS
LAKE STREET
AUBURN, MAINE
CROSS SECTIONS
STA 9+00 TO STA 11+50

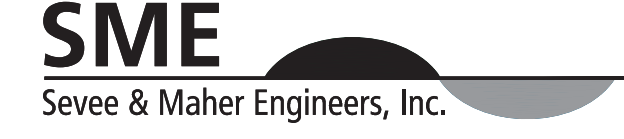

SME
 Sevee & Maher Engineers, Inc.
ENVIRONMENTAL • CIVIL • GEOTECHNICAL • WATER • COMPLIANCE
4 Blanchard Road, PO Box 85A, Cumberland Center, Maine 04021
Phone 207.829.5016 • Fax 207.829.5692 • www.smemaine.com

DESIGN BY: JCM
DRAWN BY: SJM
DATE: 6/2017
CHECKED BY: GHC
LMN: NONE
CTB: SME-STD

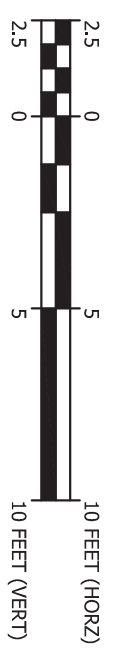
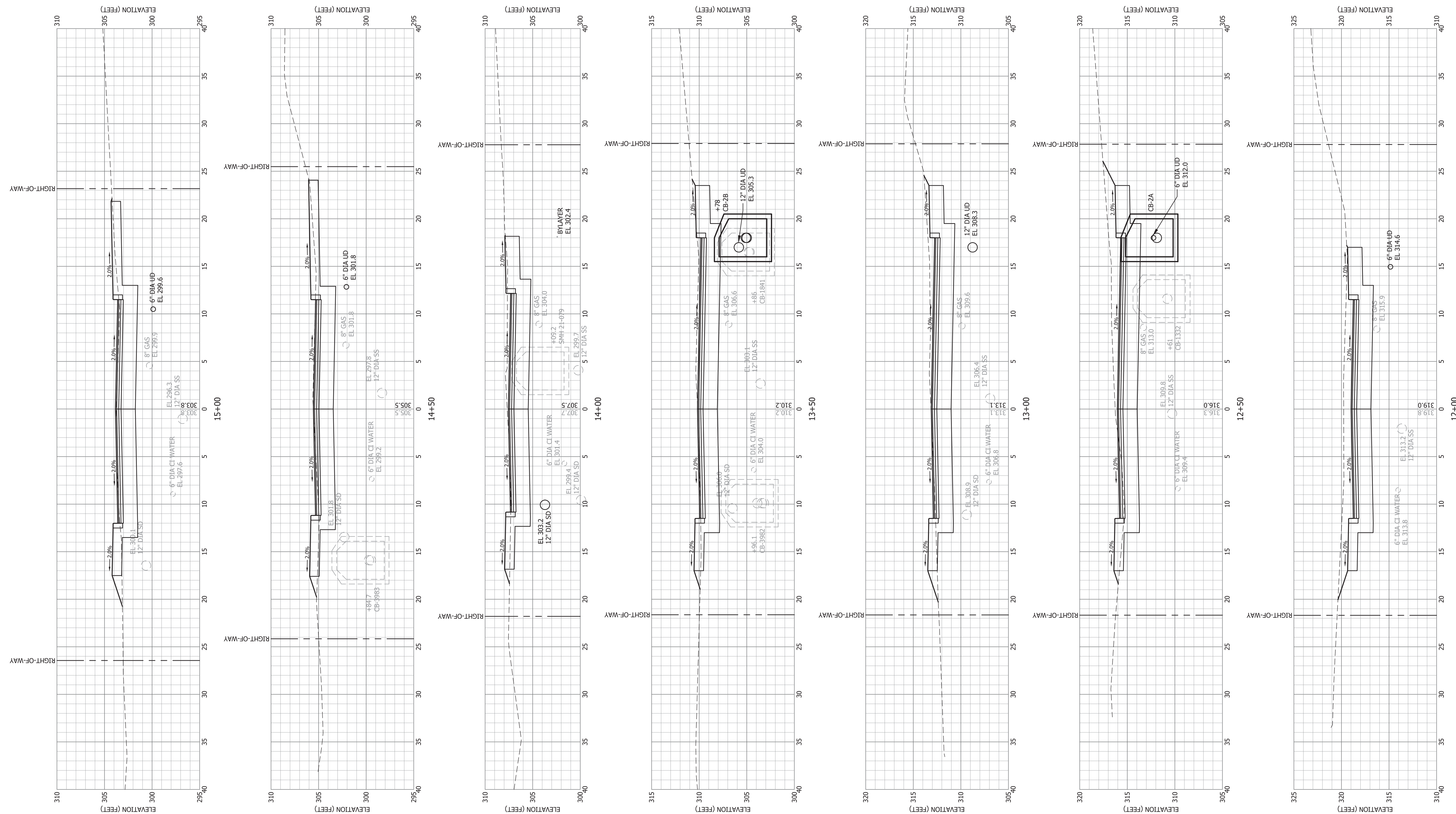
JOB NO. 16256.00 DWG FILE BASE **C-215**

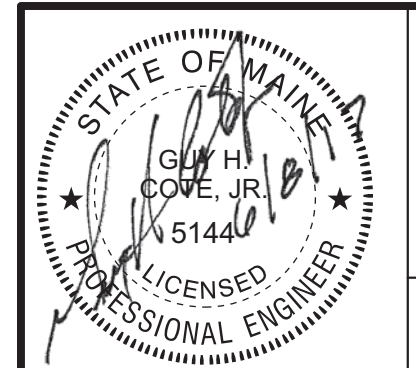

REV.	BY	DATE	STATUS
	JCM	6/2017	ISSUED FOR BID



CITY OF AUBURN
LAKE STREET IMPROVEMENTS
LAKE STREET
AUBURN, MAINE
CROSS SECTIONS
STA 12+00 TO STA 15+00

SME
Sevee & Maher Engineers, Inc.

ENVIRONMENTAL • CIVIL • GEOTECHNICAL • WATER • COMPLIANCE
 4 Blanchard Road, PO Box 85A, Cumberland Center, Maine 04021
 Phone 207.829.5016 • Fax 207.829.5692 • www.smengineers.com

DESIGN BY: JCM
 DRAWN BY: SJM
 DATE: 6/2017
 CHECKED BY: GHC
 LMN: NONE
 CTB: SME-STD

JOB NO. 16256.00 DWG FILE BASE **C-216**

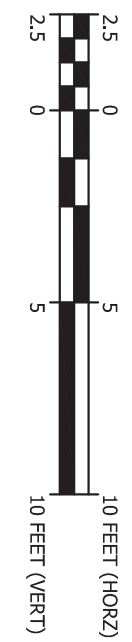
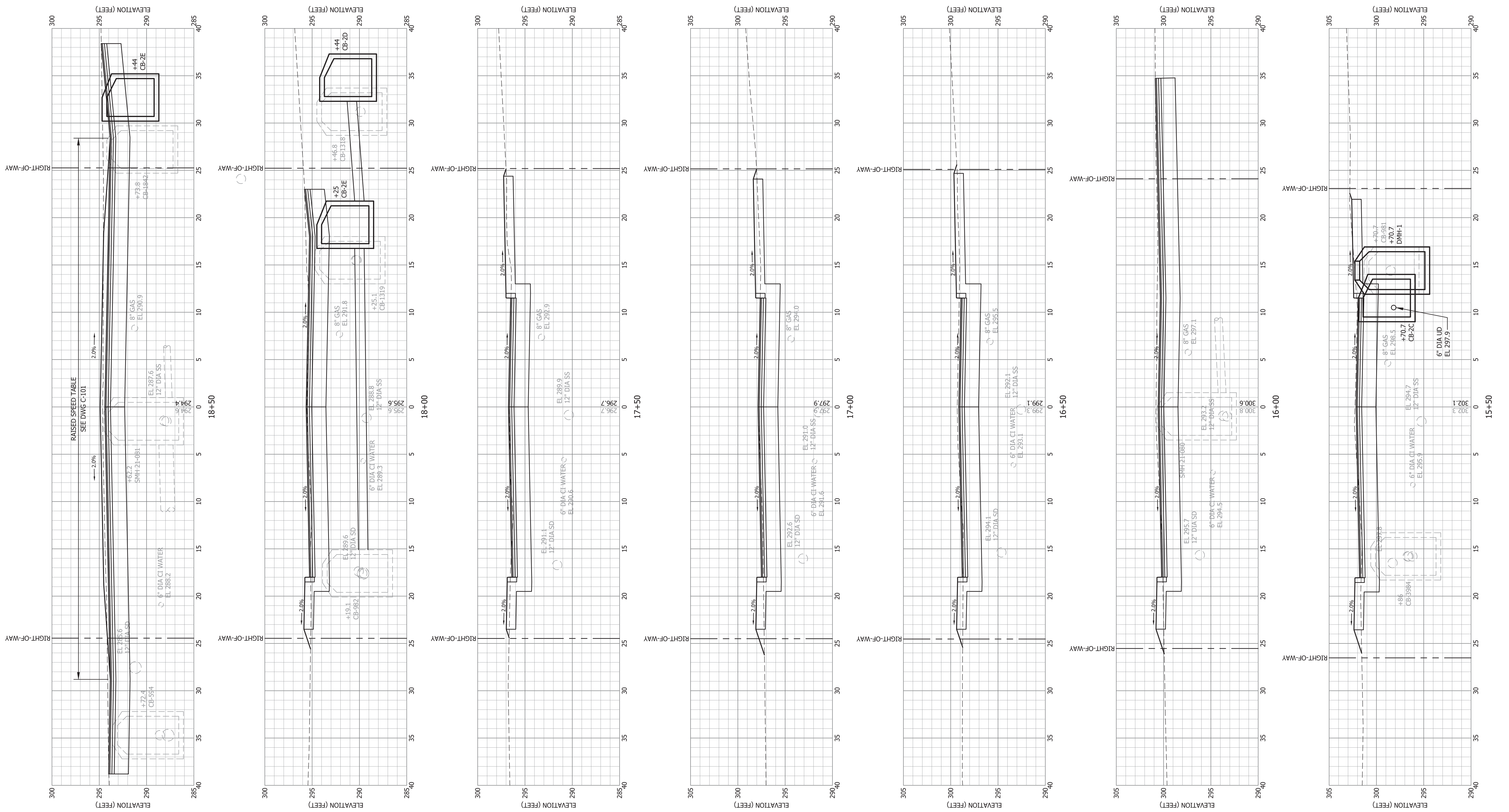

REV.	BY	DATE	STATUS
	JCM	6/2017	ISSUED FOR BID

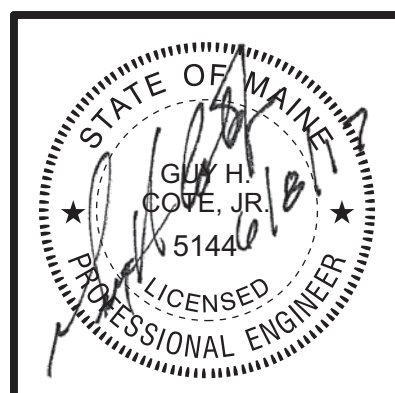

CITY OF AUBURN
LAKE STREET IMPROVEMENTS
LAKE STREET
AUBURN, MAINE
CROSS SECTIONS
STA 15+50 TO STA 18+50

SME
 Sevee & Maher Engineers, Inc.
 ENVIRONMENTAL • CIVIL • GEOTECHNICAL • WATER • COMPLIANCE
 4 Blanchard Road, PO Box 85A, Cumberland Center, Maine 04021
 Phone 207.829.5016 • Fax 207.829.5692 • www.smemaine.com

DESIGN BY: JCM
 DRAWN BY: SJM
 DATE: 6/2017
 CHECKED BY: GHC
 LMN: NONE
 CTB: SME-STD

JOB NO. 16256.00 DWG FILE BASE **C-217**

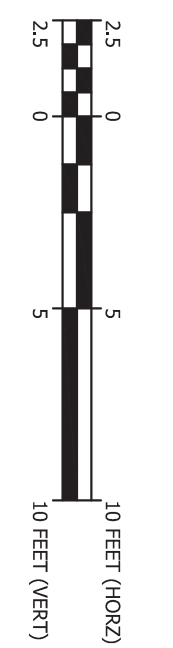
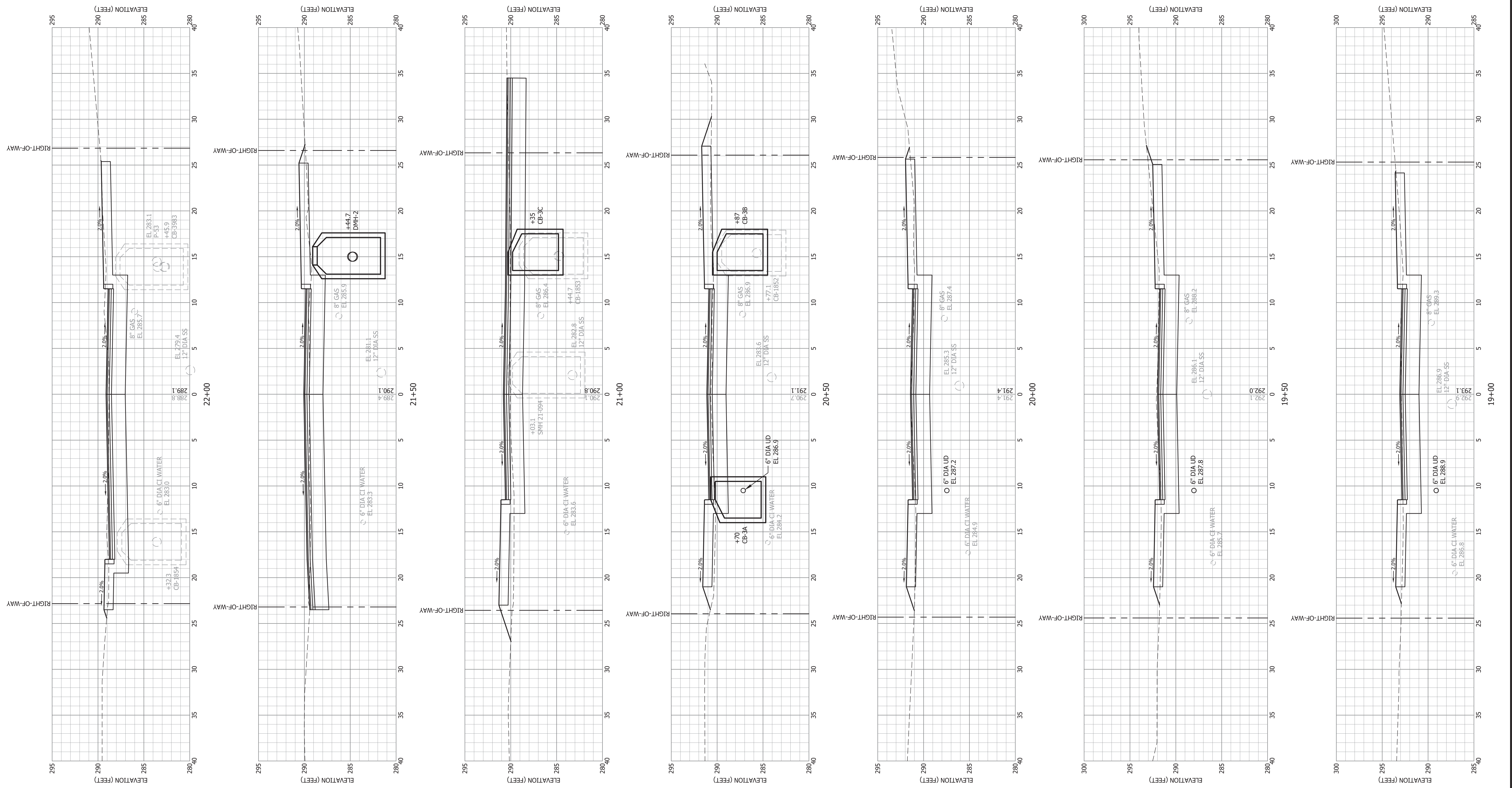

REV.	BY	DATE	STATUS
	JCM	6/2017	ISSUED FOR BID

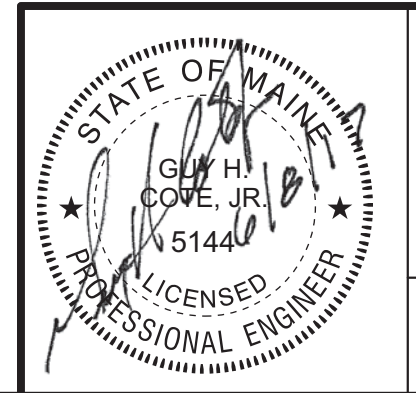

**CITY OF AUBURN
LAKE STREET IMPROVEMENTS
LAKE STREET
AUBURN, MAINE
CROSS SECTIONS
STA 19+00 TO STA 22+00**



DESIGN BY:	JCM
DRAWN BY:	SJM
DATE:	6/2017
CHECKED BY:	GHC
LMN:	NONE
CTB:	SME-STD

JOB NO. 16256.00 DWG FILE BASE **C-218**

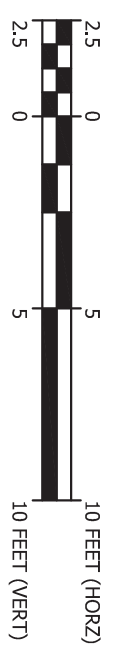
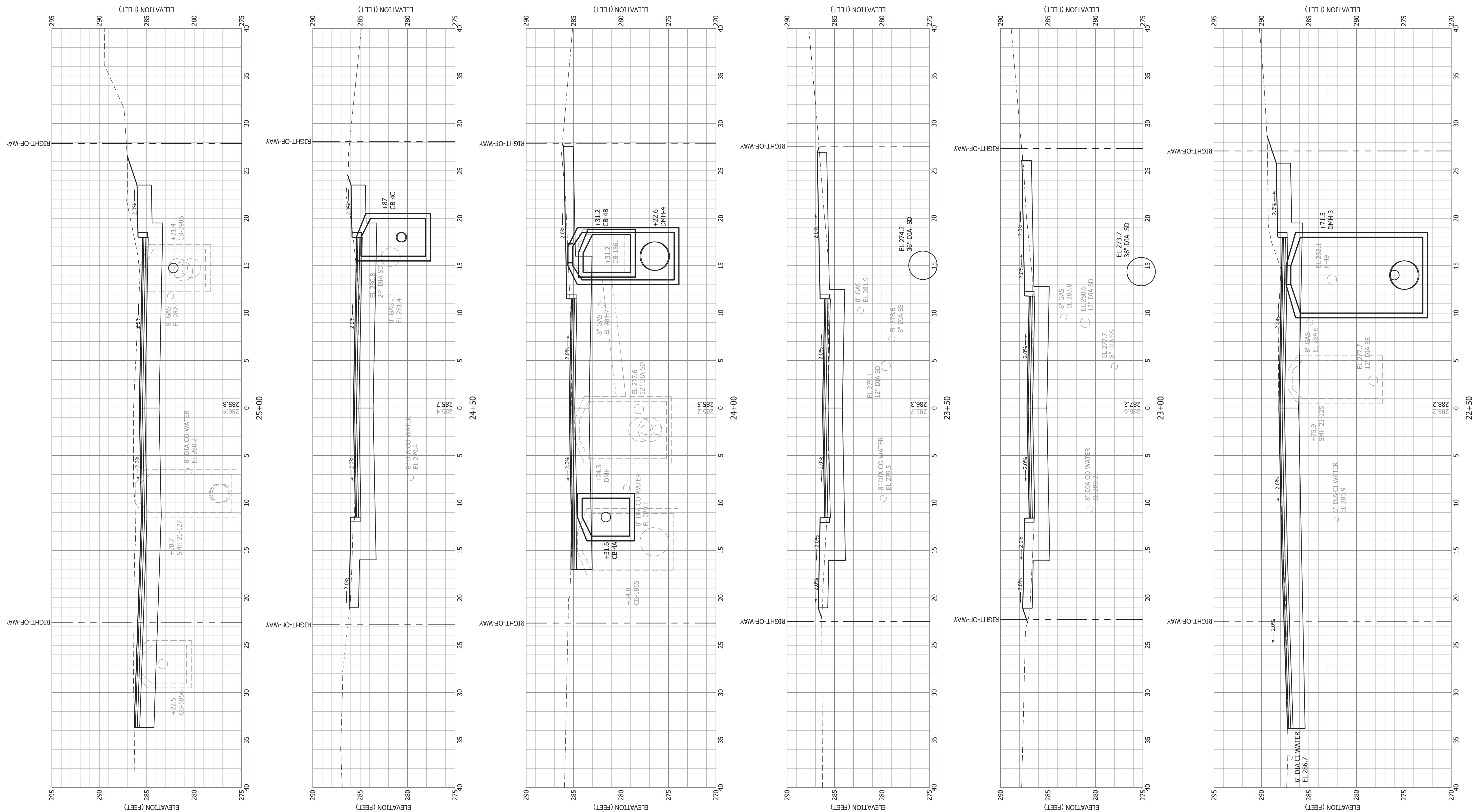

REV.	BY	DATE	STATUS
	JCM	6/2017	ISSUED FOR BID

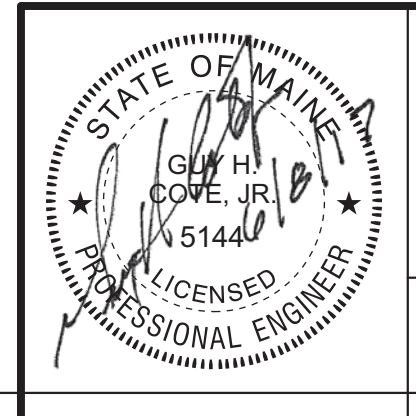

CITY OF AUBURN
LAKE STREET IMPROVEMENTS
LAKE STREET
AUBURN, MAINE
CROSS SECTIONS
STA 22+50 TO STA 25+00

SME
Sevee & Maher Engineers, Inc.
ENVIRONMENTAL • CIVIL • GEOTECHNICAL • WATER • COMPLIANCE
4 Blanchard Road, PO Box 85A, Cumberland Center, Maine 04021
Phone 207.829.5016 • Fax 207.829.5692 • www.smemaine.com

DESIGN BY: JCM
DRAWN BY: SJM
DATE: 6/2017
CHECKED BY: GHC
LMN: NONE
CTB: SME-STD

JOB NO. 16256.00 DWG FILE BASE **C-219**

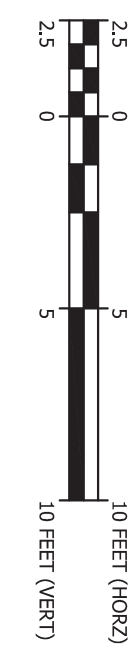
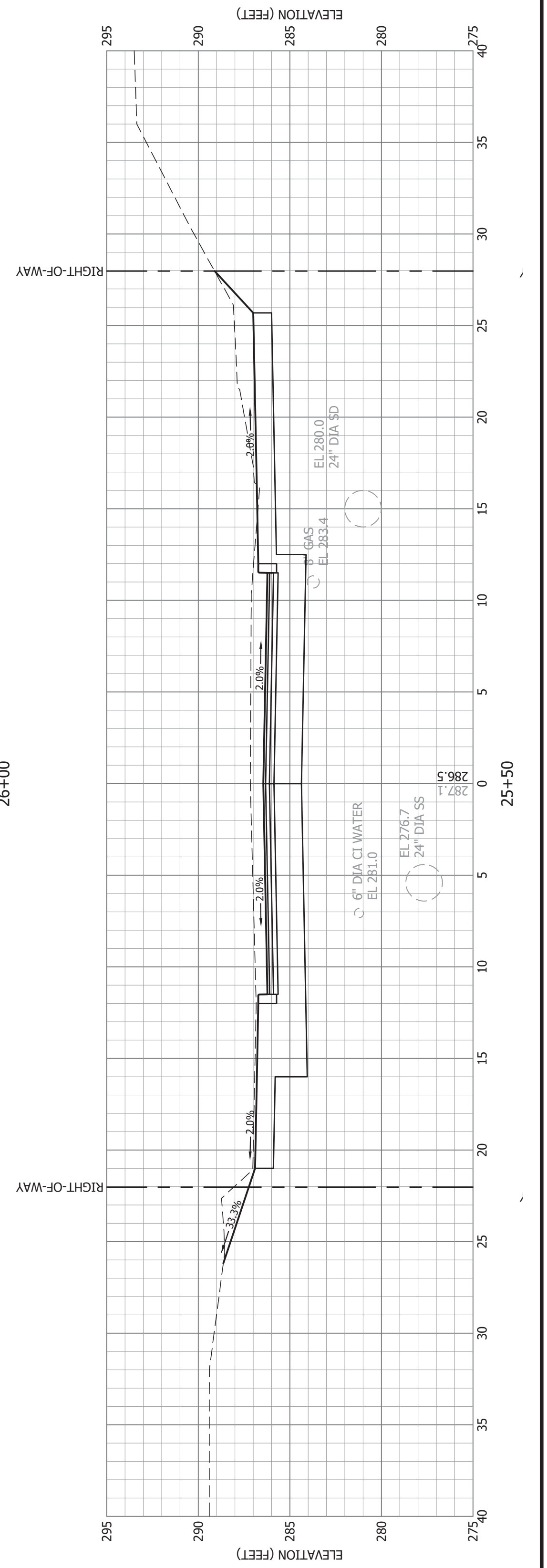
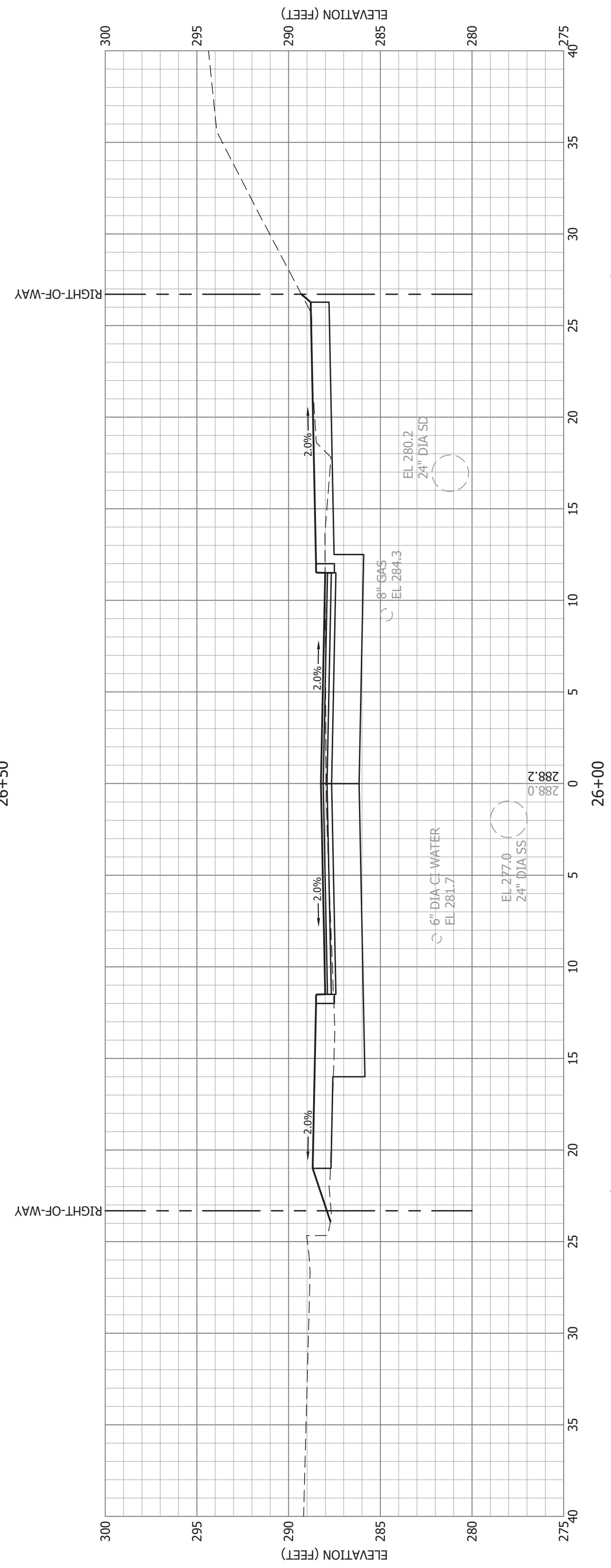
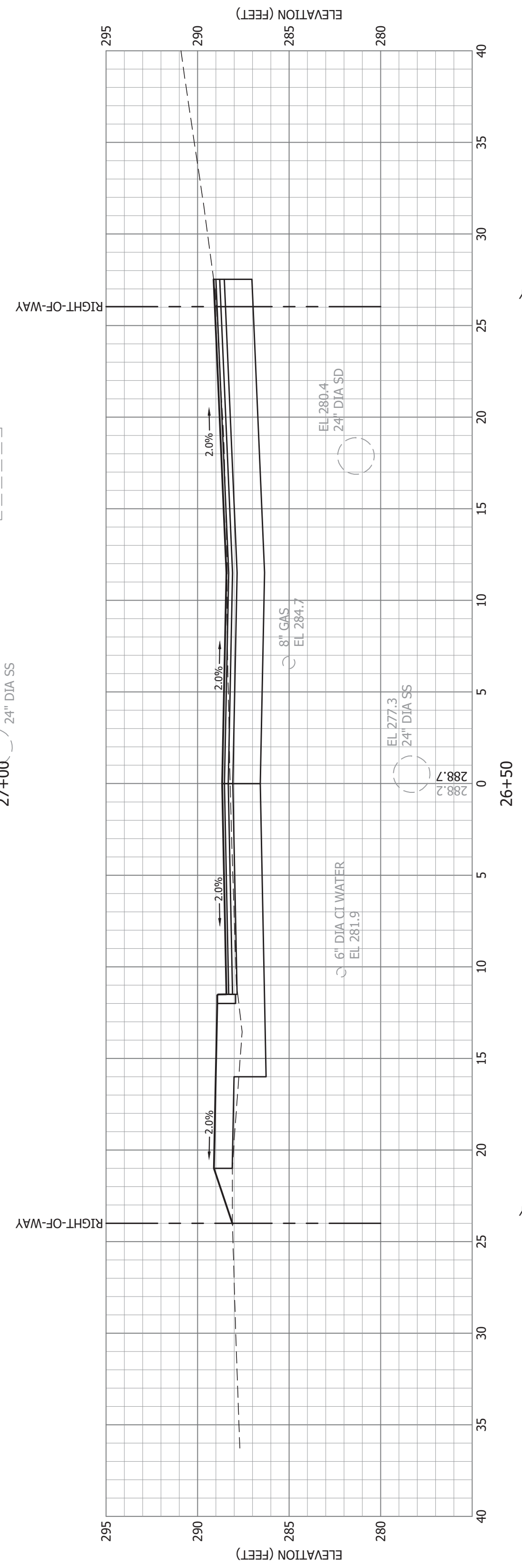
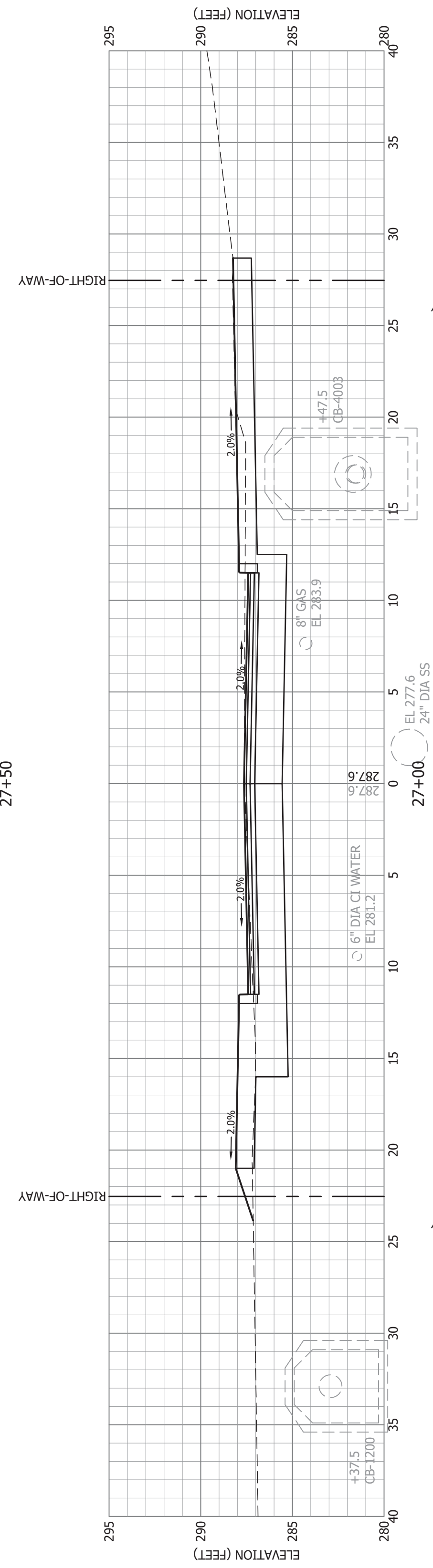
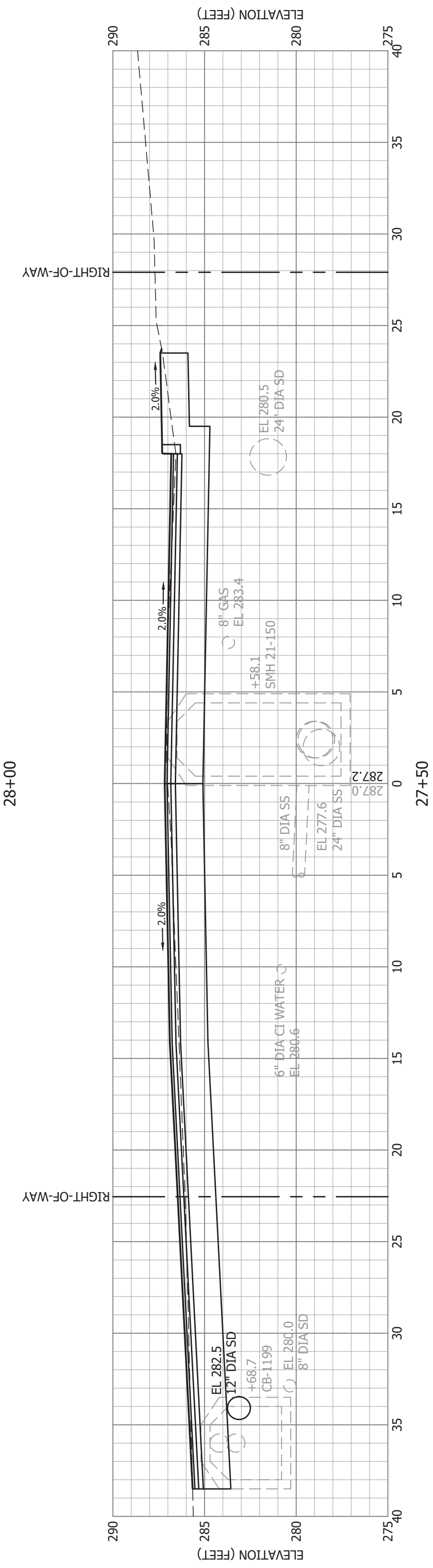
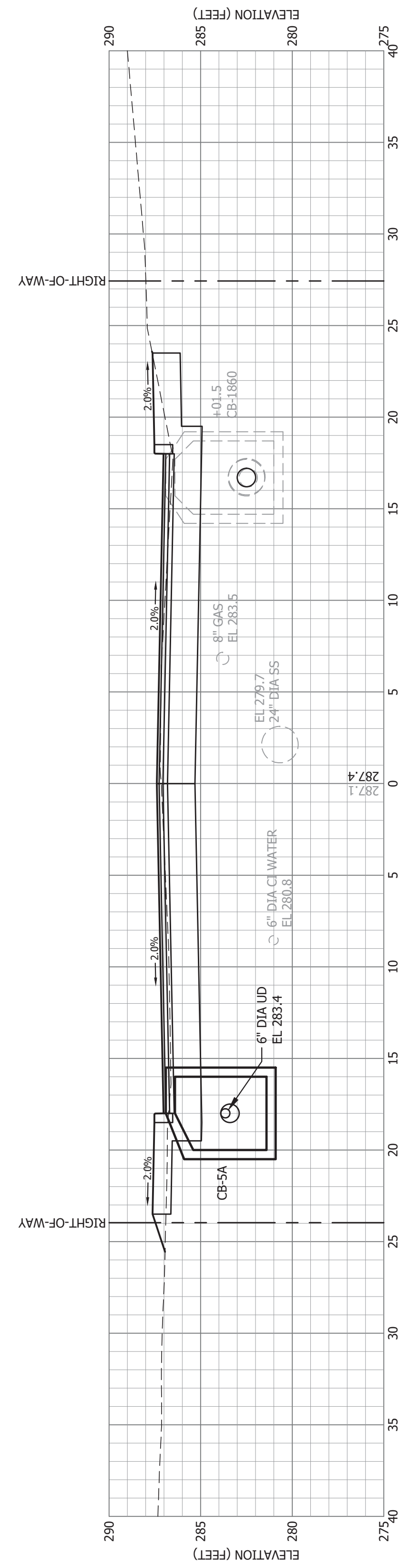

REV.	BY	DATE	STATUS
	JCM	6/2017	ISSUED FOR BID

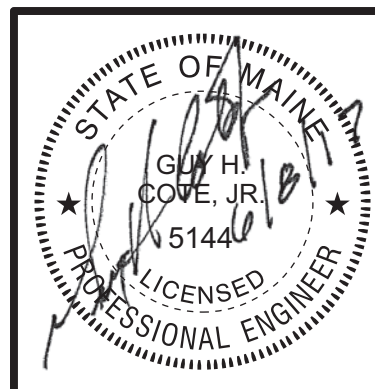

CITY OF AUBURN
LAKE STREET IMPROVEMENTS
LAKE STREET
AUBURN, MAINE
CROSS SECTIONS
STA 25+50 TO STA 28+00

SME
 Sevee & Maher Engineers, Inc.
 ENVIRONMENTAL • CIVIL • GEOTECHNICAL • WATER • COMPLIANCE
 4 Blanchard Road, PO Box 85A, Cumberland Center, Maine 04021
 Phone 207.829.5016 • Fax 207.829.5692 • www.smemaine.com

DESIGN BY:	JCM
DRAWN BY:	SJM
DATE:	6/2017
CHECKED BY:	GHC
LMN:	NONE
CTB:	SME-STD

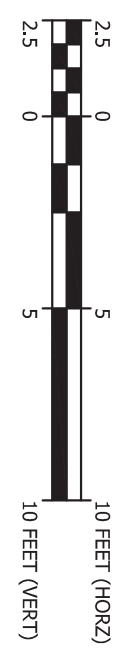
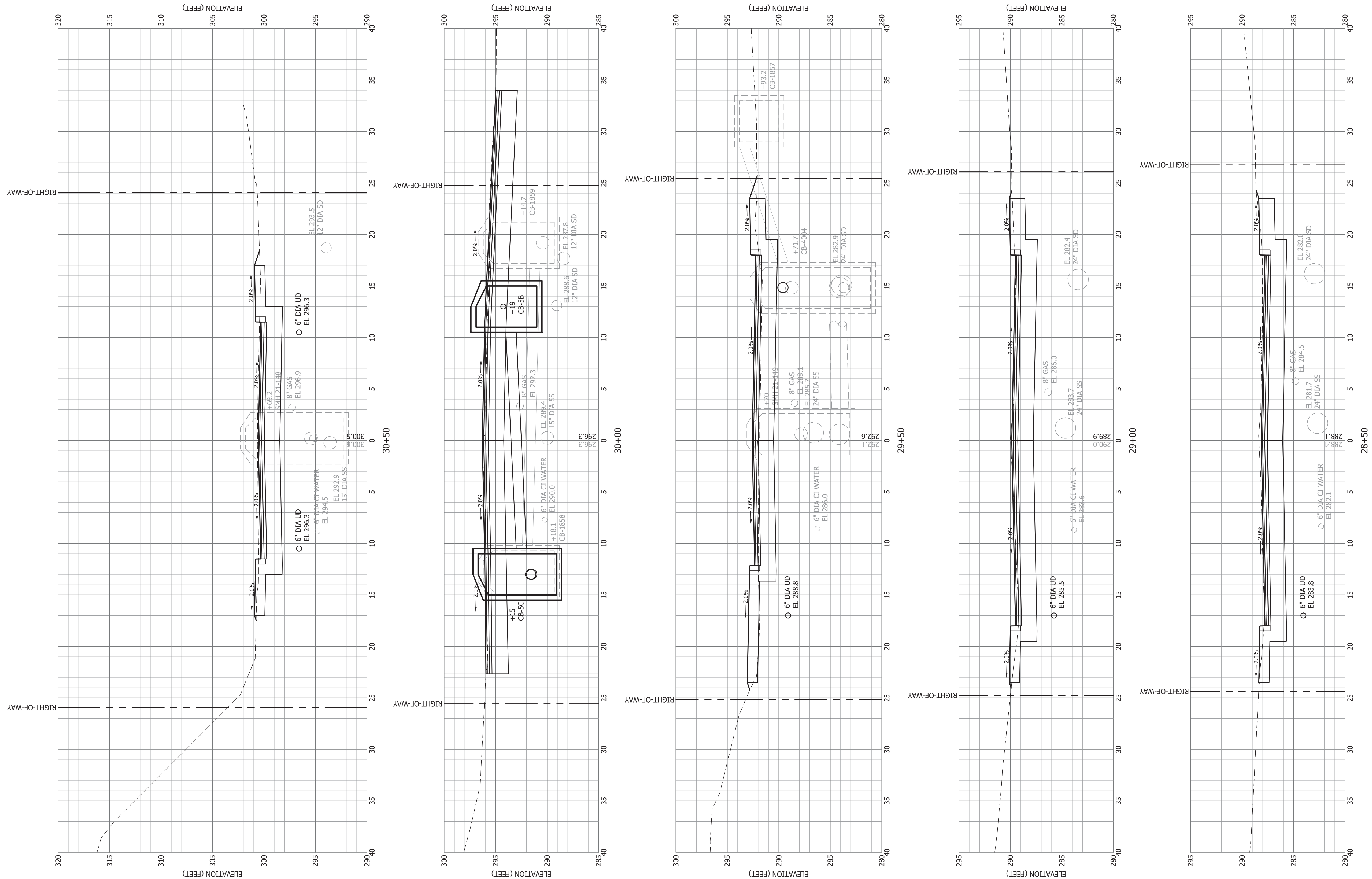

REV.	BY	DATE	STATUS
	JCM	6/2017	ISSUED FOR BID

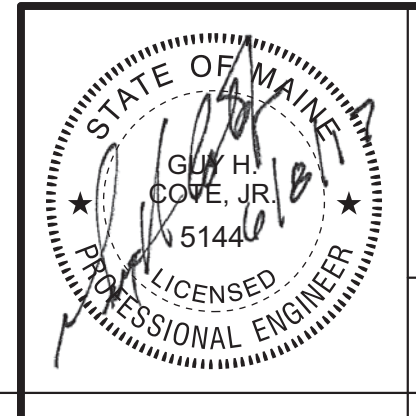

CITY OF AUBURN
LAKE STREET IMPROVEMENTS
LAKE STREET
AUBURN, MAINE
CROSS SECTIONS
STA 28+50 TO STA 30+50

<p>SME Sevee & Maher Engineers, Inc.</p> <p>ENVIRONMENTAL • CIVIL • GEOTECHNICAL • WATER • COMPLIANCE</p> <p>4 Blanchard Road, PO Box 85A, Cumberland Center, Maine 04021 Phone 207.829.5016 • Fax 207.829.5692 • www.smemaine.com</p>	DESIGN BY: JCM
	DRAWN BY: SJM
	DATE: 6/2017
	CHECKED BY: GHC
	LMN: NONE
CTB: SME-STD	
JOB NO. 16256.00 DWG FILE BASE	C-221

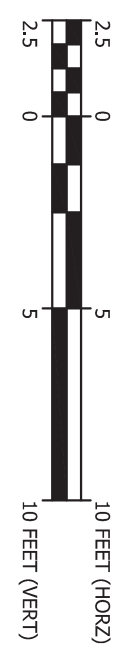
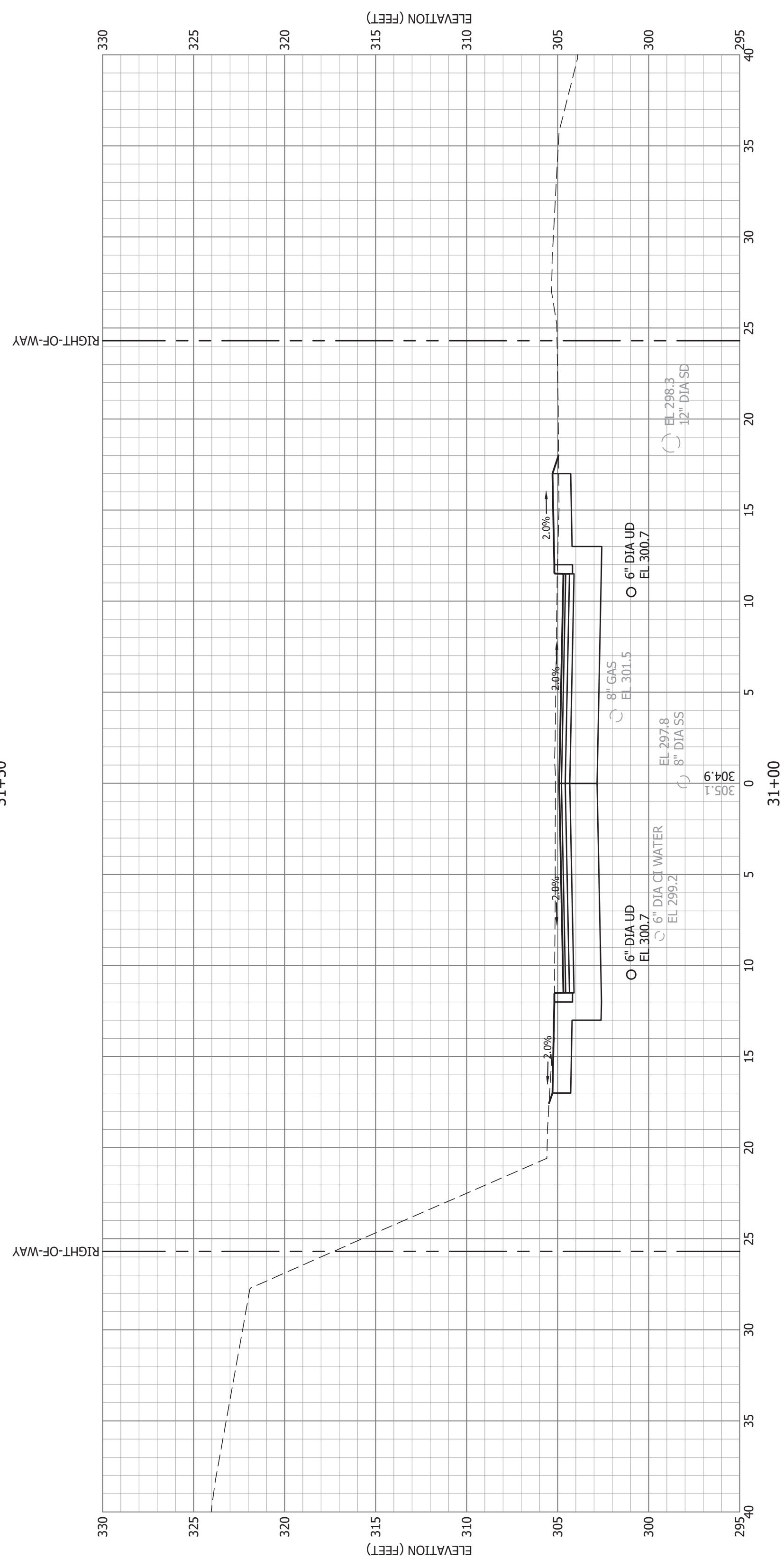
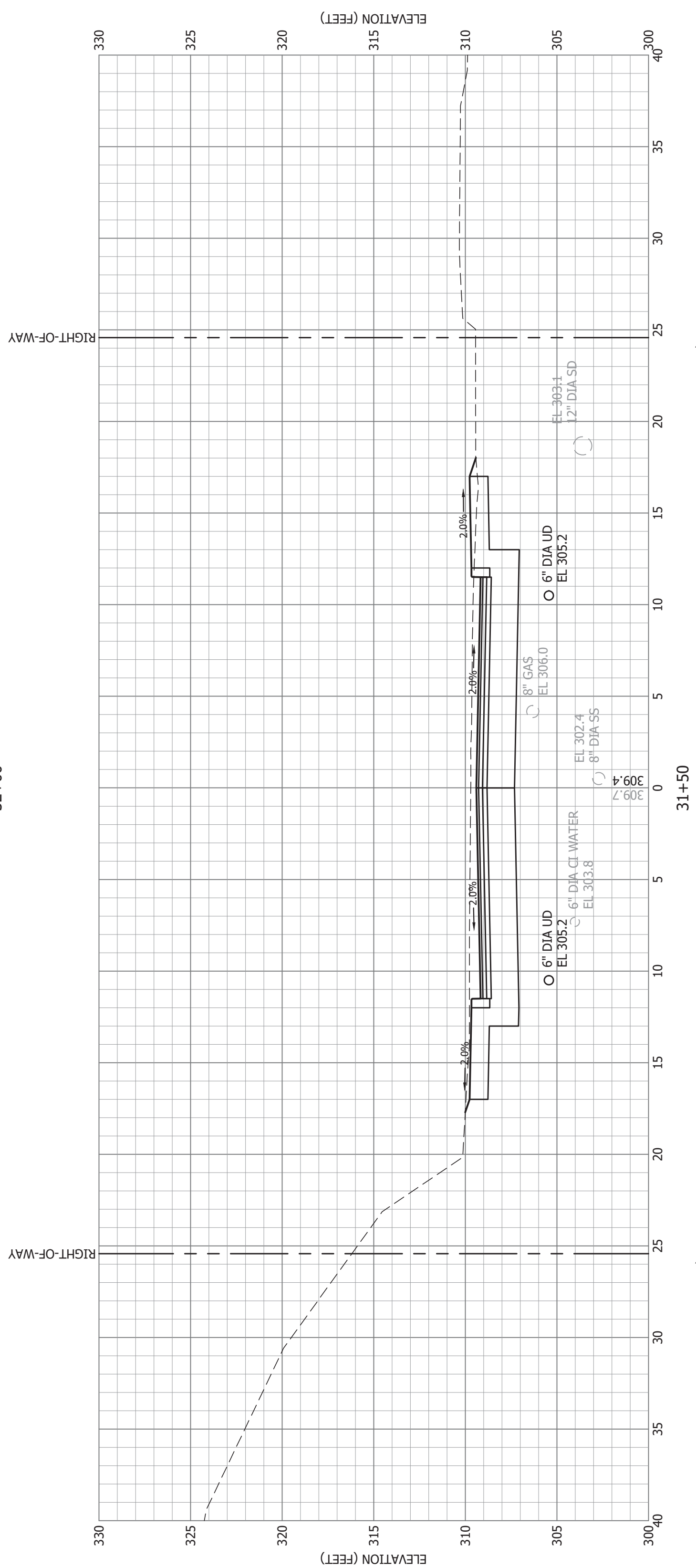
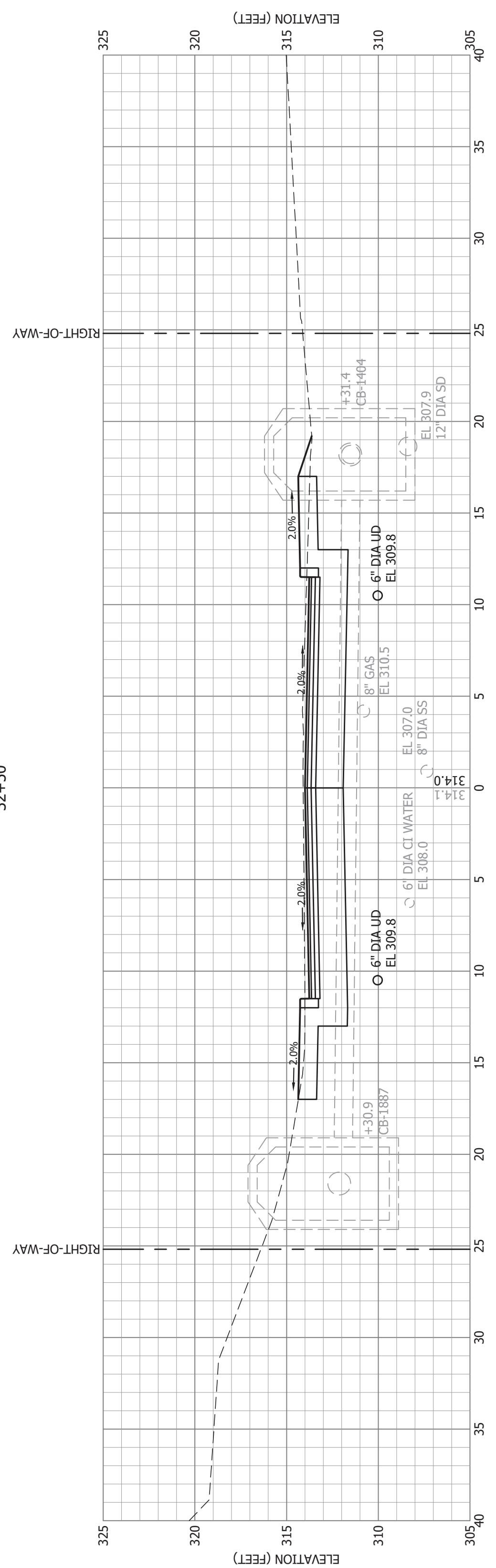
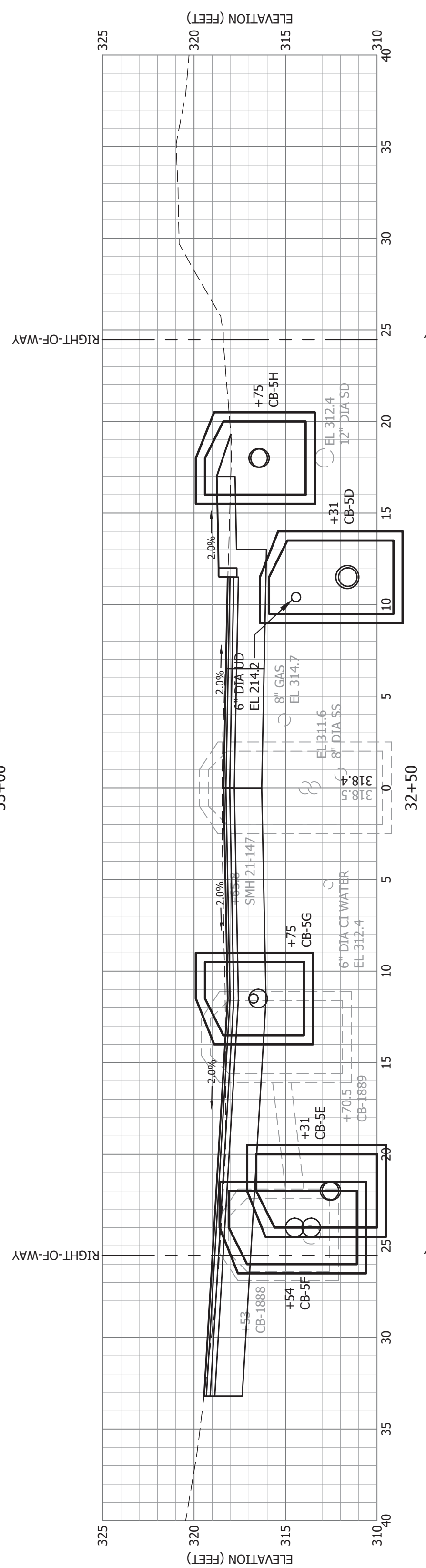
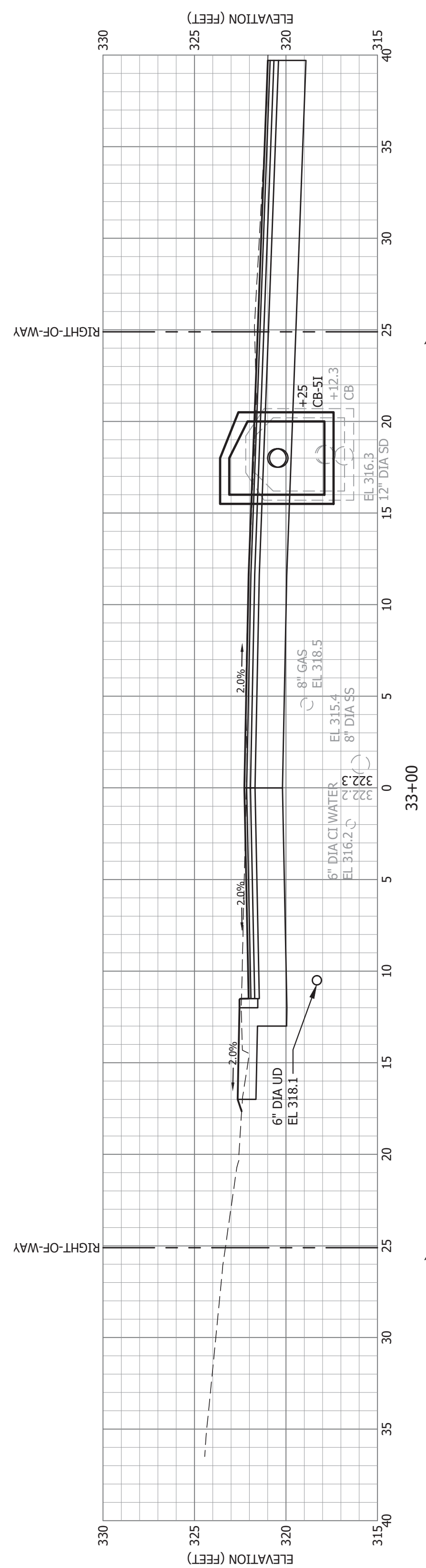

REV.	BY	DATE	STATUS
	JCM	6/2017	ISSUED FOR BID

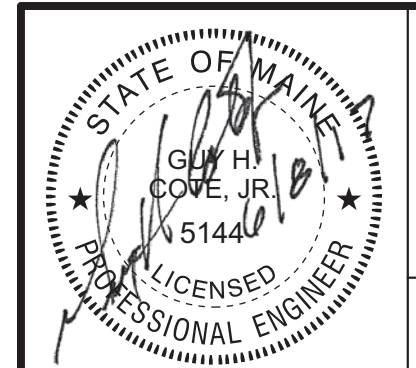

CITY OF AUBURN
LAKE STREET IMPROVEMENTS
LAKE STREET
AUBURN, MAINE
CROSS SECTIONS
STA 31+00 TO STA 33+00

SME
 Sevee & Maher Engineers, Inc.
 ENVIRONMENTAL • CIVIL • GEOTECHNICAL • WATER • COMPLIANCE
 4 Blanchard Road, PO Box 85A, Cumberland Center, Maine 04021
 Phone 207.829.5016 • Fax 207.829.5692 • www.smengineers.com

DESIGN BY: JCM	C-222
DRAWN BY: SJM	
CHECKED BY: GHC	
LMN: NONE	
CTB: SME-STD	

JOB NO. 16256.00 DWG FILE BASE

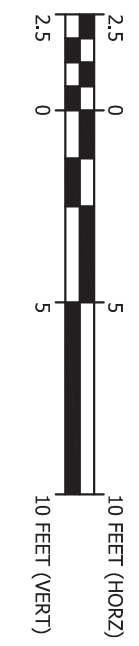
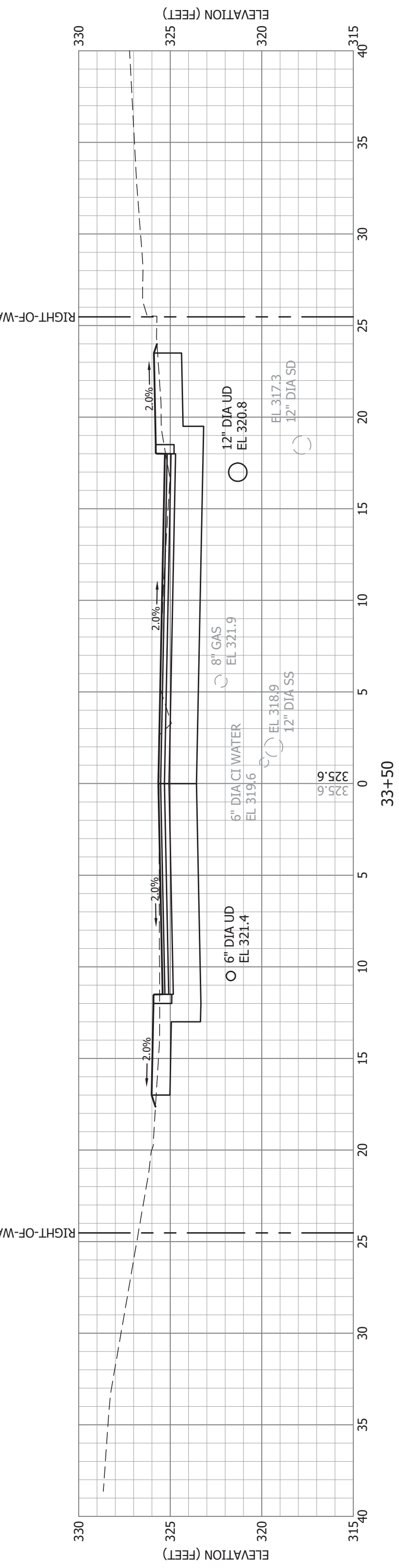
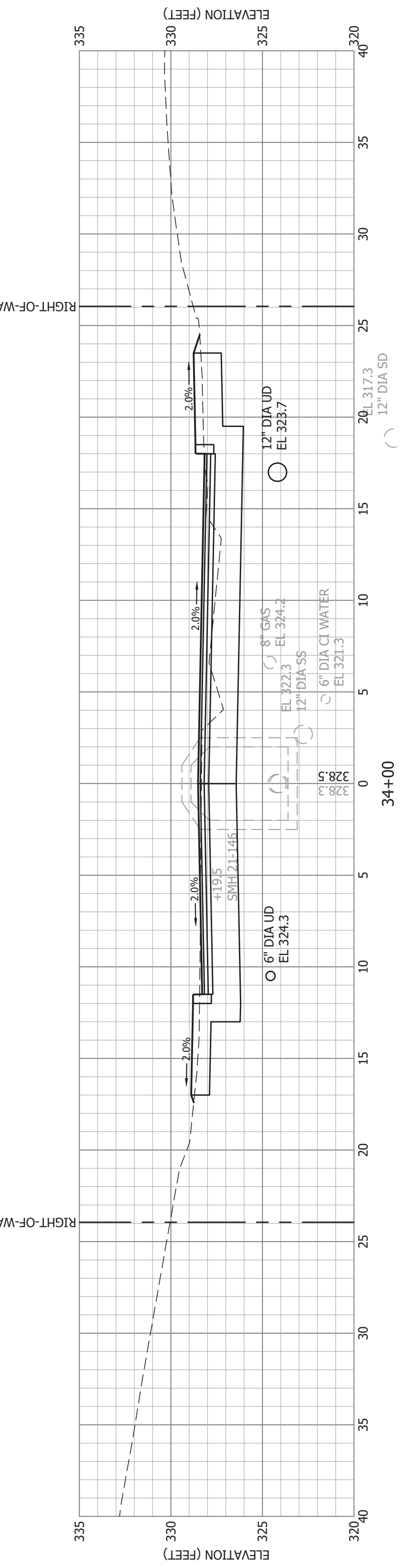
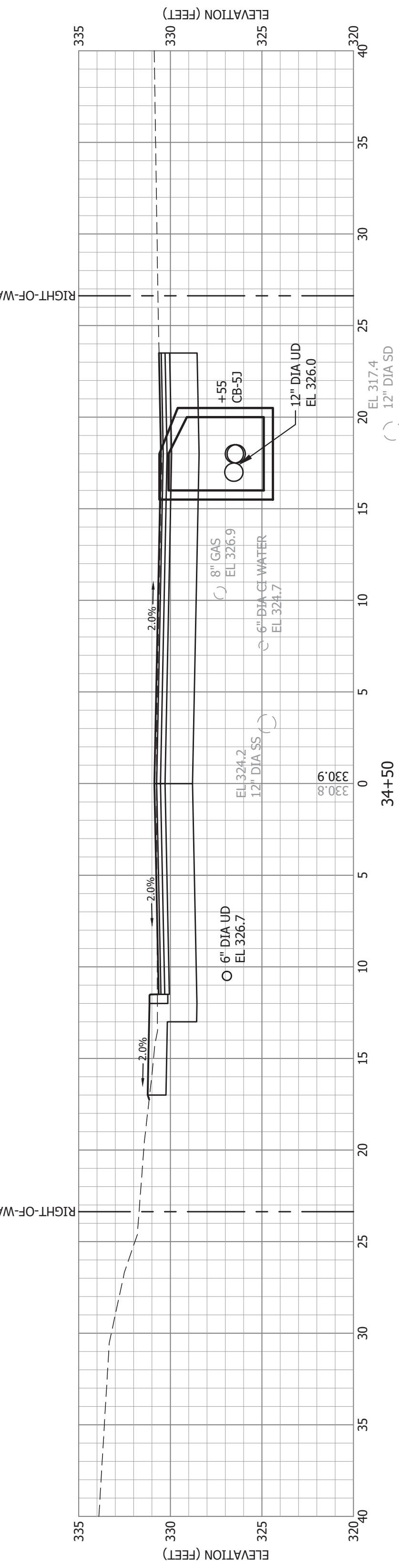
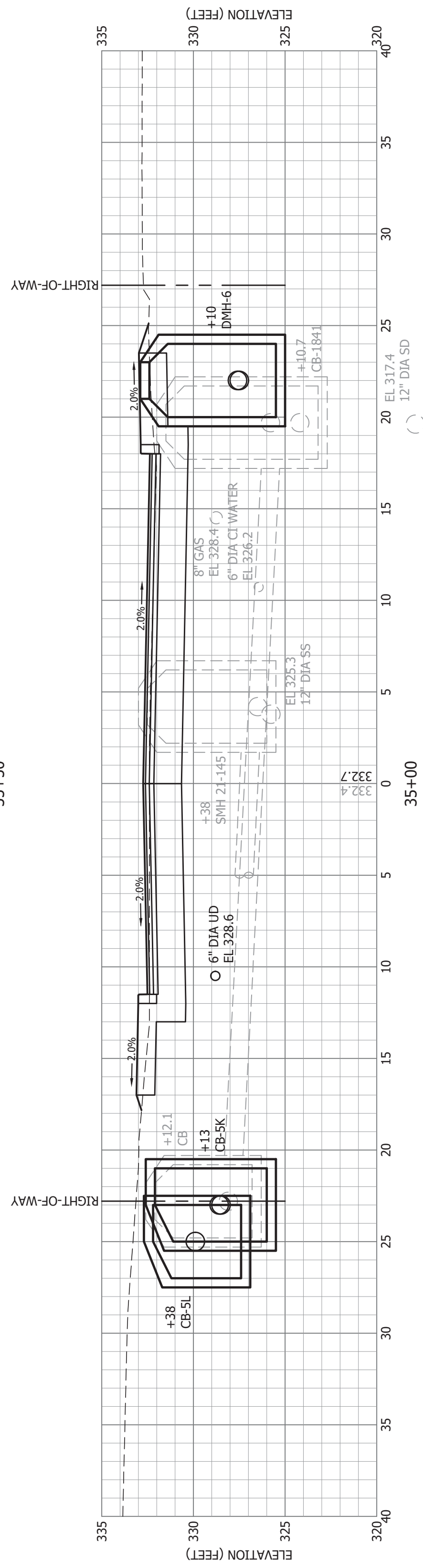
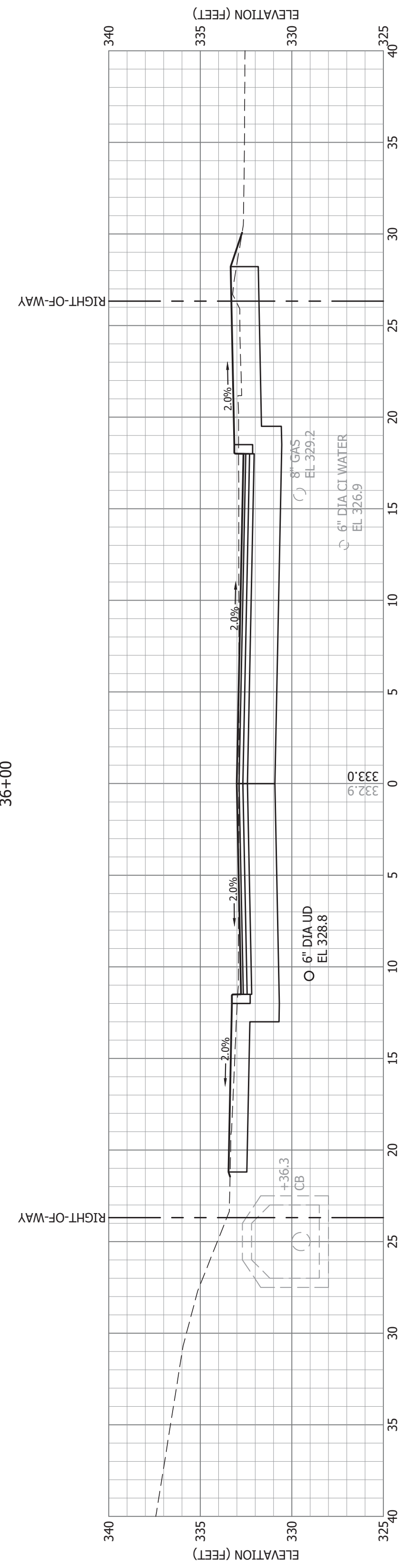
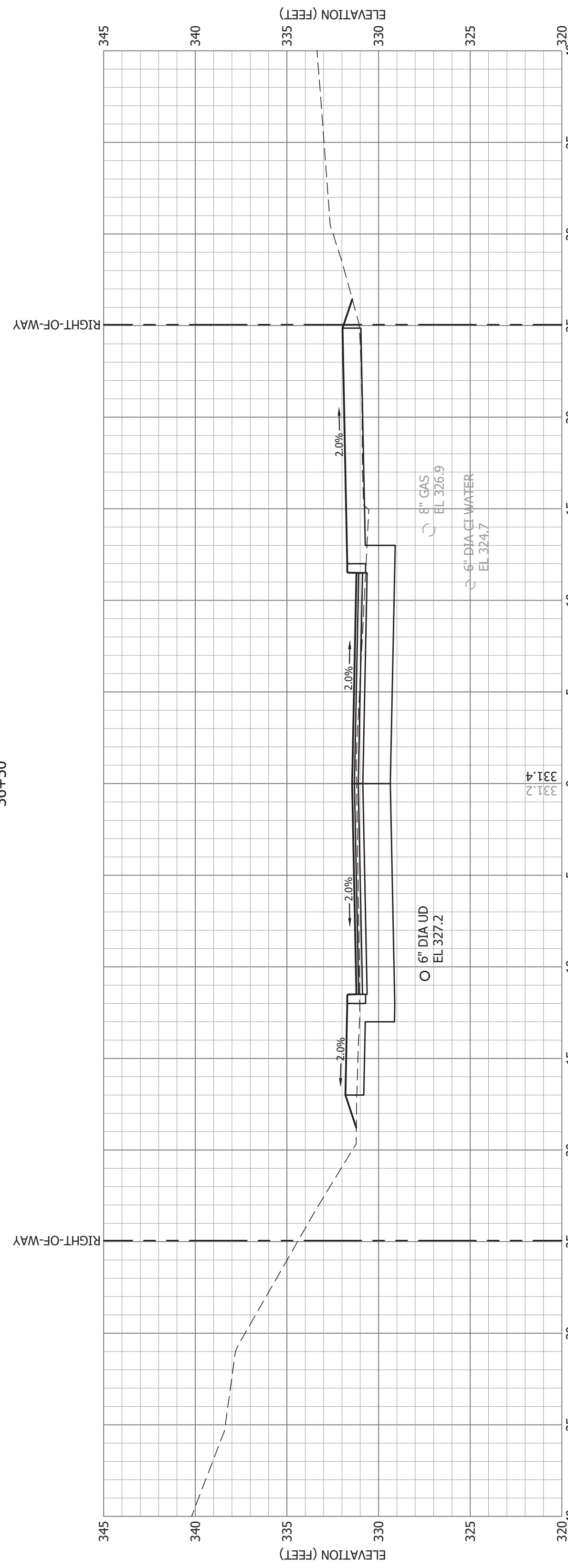
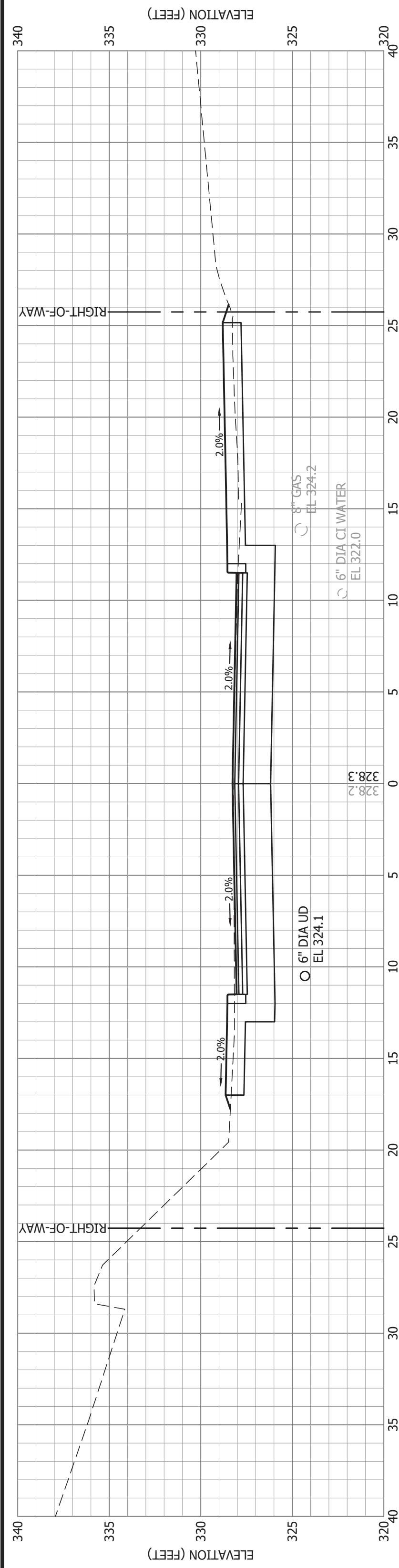

REV.	BY	DATE	STATUS
	JCM	6/2017	ISSUED FOR BID

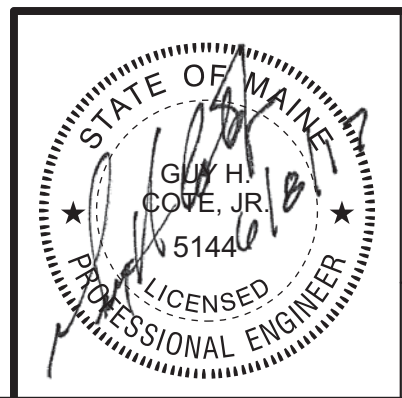

CITY OF AUBURN
 LAKE STREET IMPROVEMENTS
 LAKE STREET
 AUBURN, MAINE
 CROSS SECTIONS
 STA 33+50 TO STA 36+50

SME
 Sevee & Maher Engineers, Inc.
 ENVIRONMENTAL • CIVIL • GEOTECHNICAL • WATER • COMPLIANCE
 4 Blanchard Road, PO Box 85A, Cumberland Center, Maine 04021
 Phone 207.829.5016 • Fax 207.829.5692 • www.smaine.com

DESIGN BY:	JCM
DRAWN BY:	SJM
DATE:	6/2017
CHECKED BY:	GHC
LMN:	NONE
CTB:	SME-STD

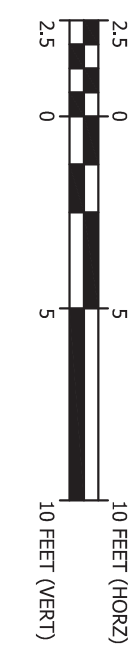
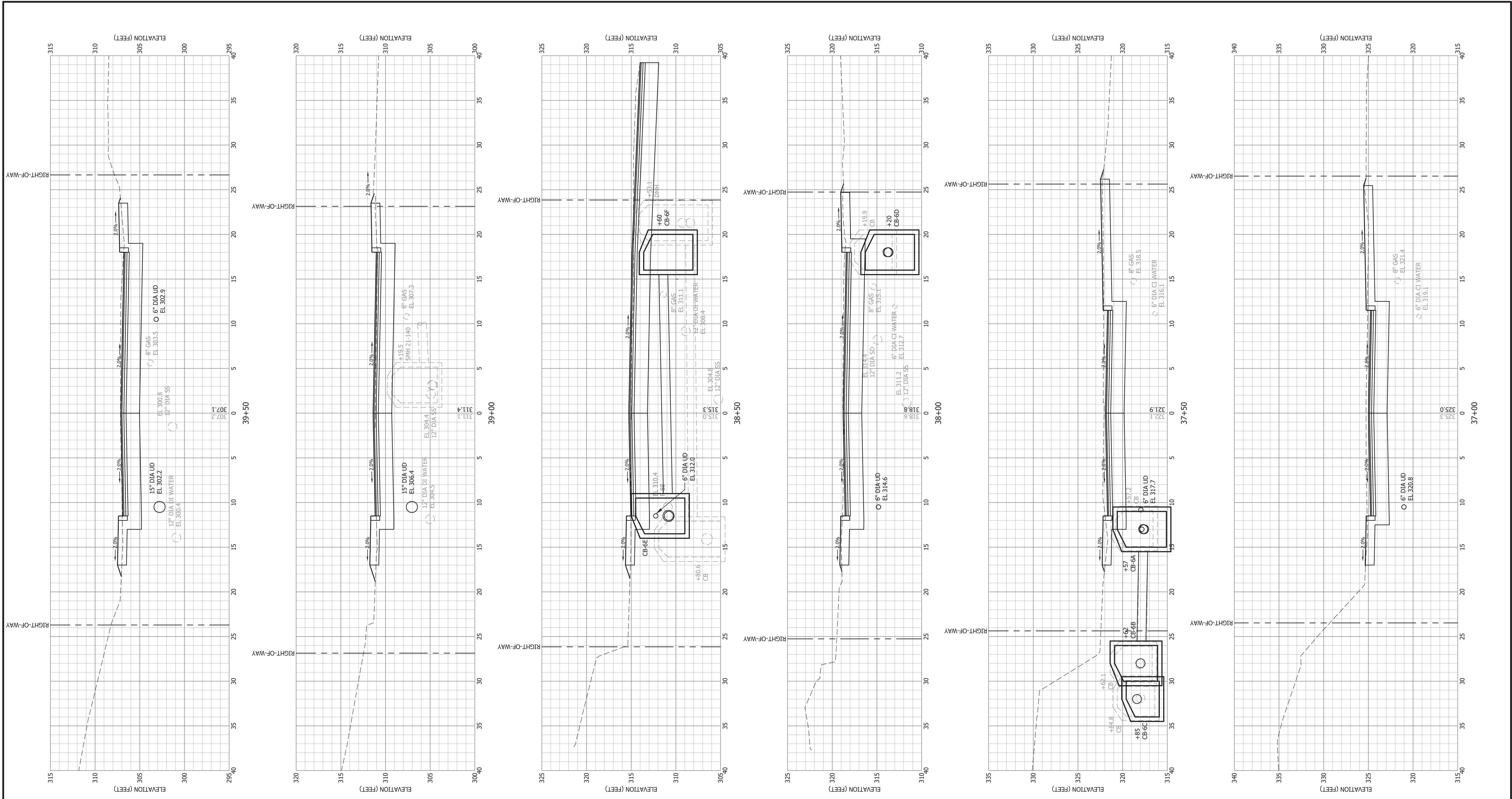

REV.	BY	DATE	STATUS
	JCM	6/2017	ISSUED FOR BID

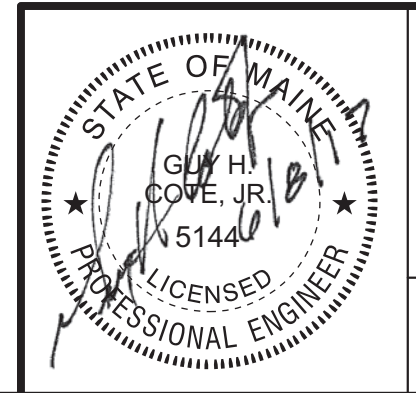

CITY OF AUBURN
LAKE STREET IMPROVEMENTS
LAKE STREET
AUBURN, MAINE
CROSS SECTIONS
STA 37+00 TO STA 39+50

SME
 Sevee & Maher Engineers, Inc.

ENVIRONMENTAL • CIVIL • GEOTECHNICAL • WATER • COMPLIANCE
 4 Blanchard Road, PO Box 85A, Cumberland Center, Maine 04021
 Phone 207.829.5016 • Fax 207.829.5692 • www.smemaine.com

DESIGN BY: JCM	C-224
DRAWN BY: SJM	
CHECKED BY: GHC	
LMN: NONE	
CTB: SME-STD	

JOB NO. 16256.00 DWG FILE BASE

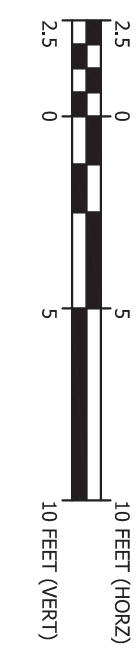
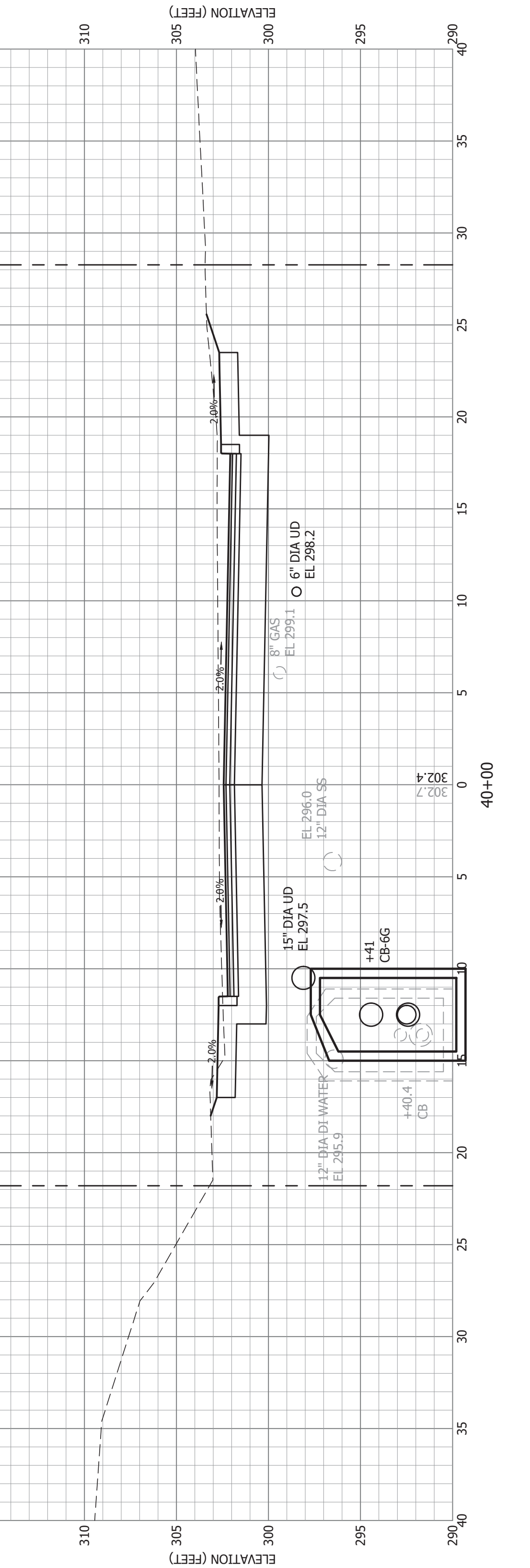
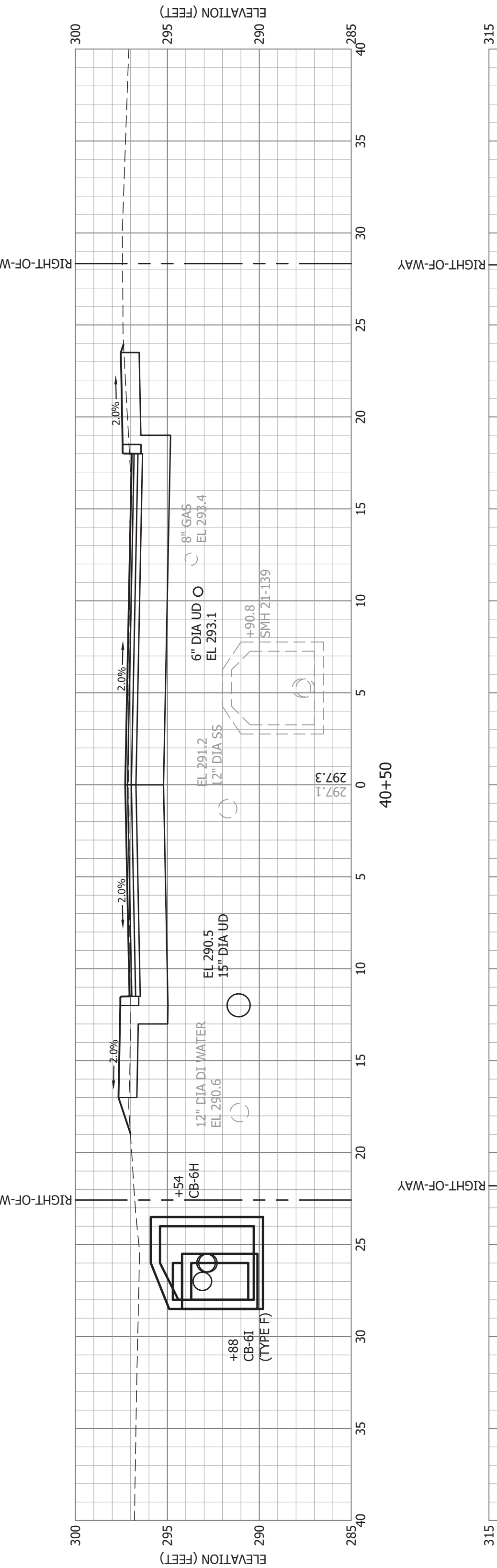
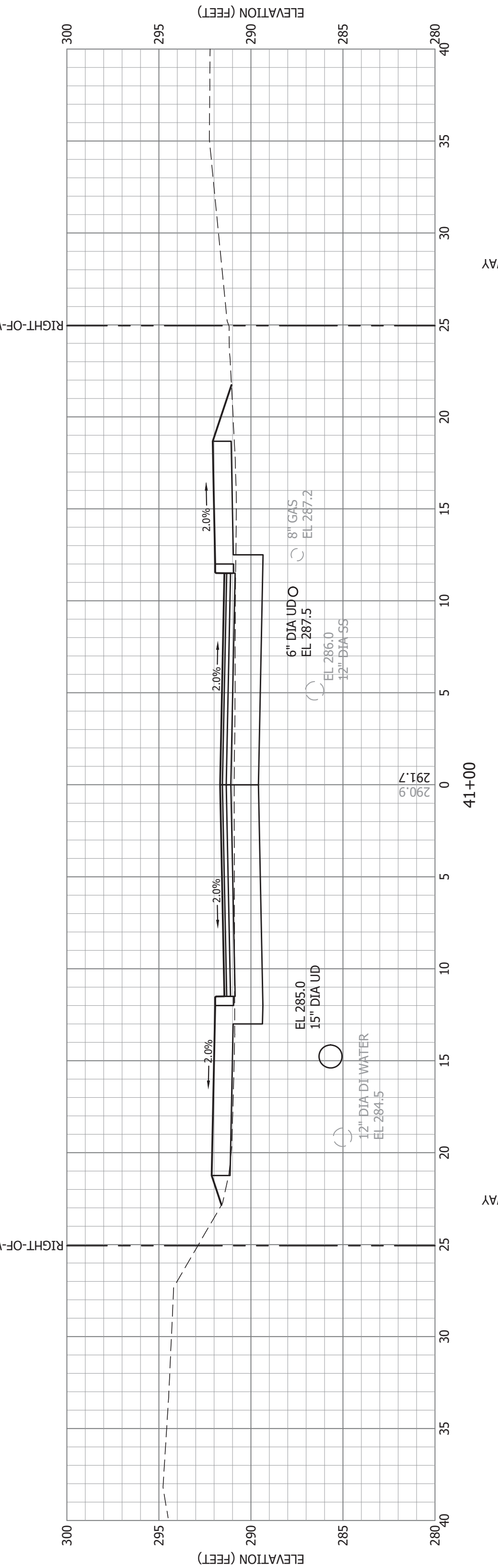
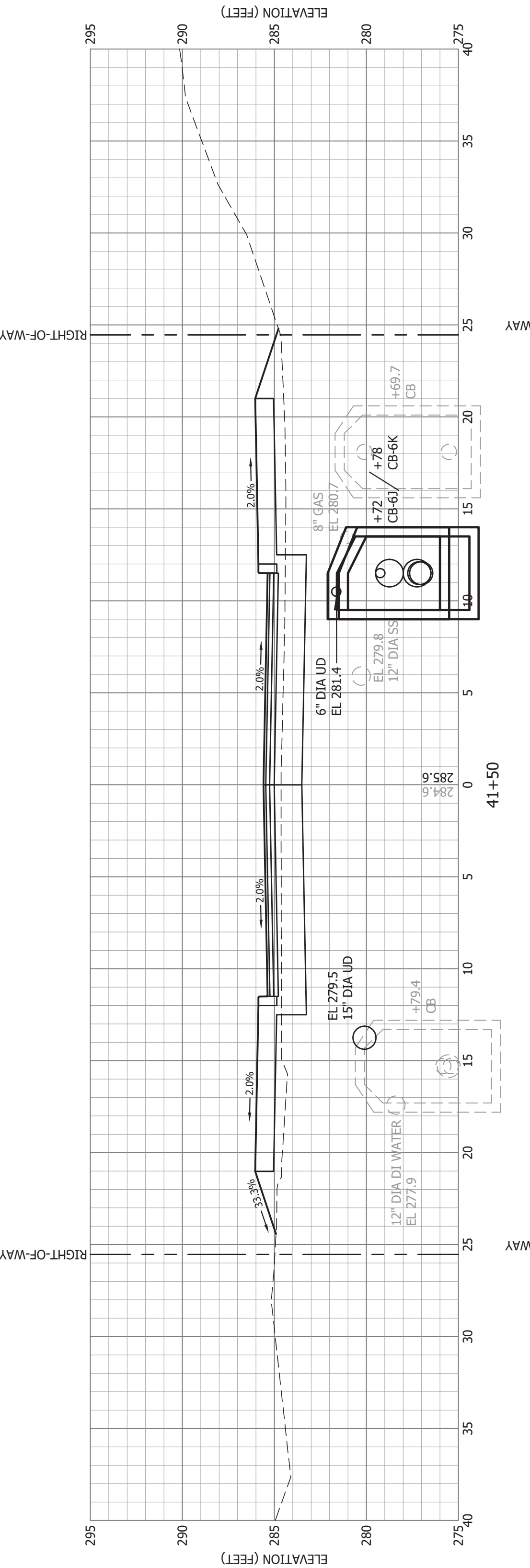
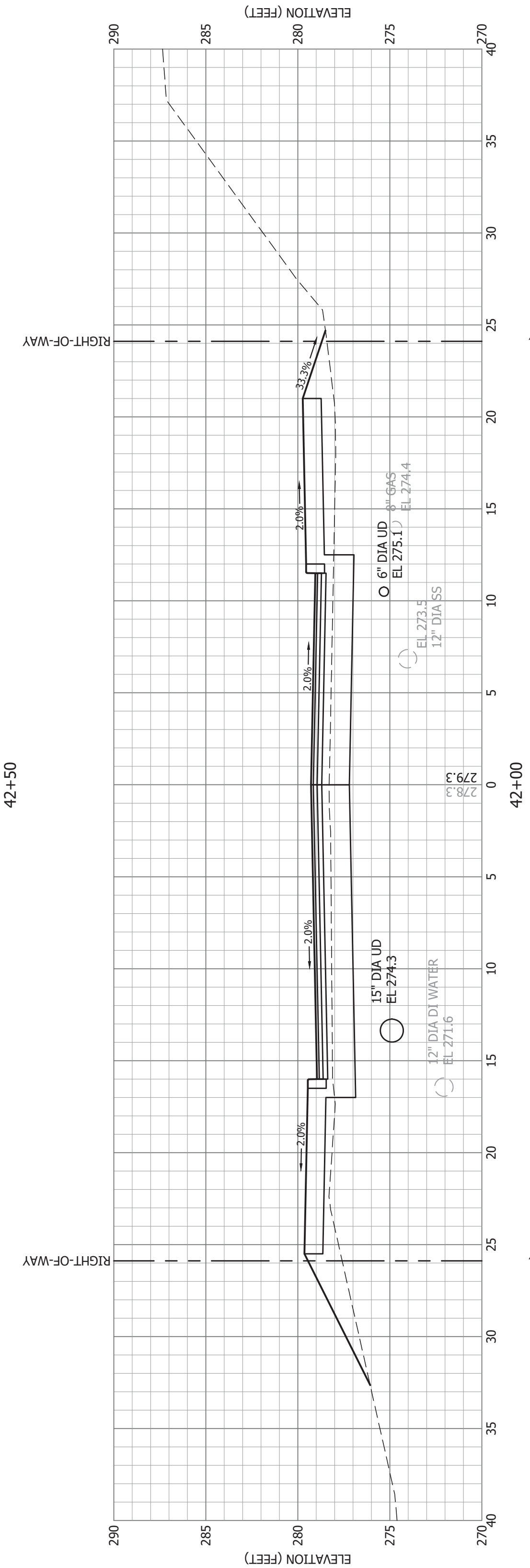
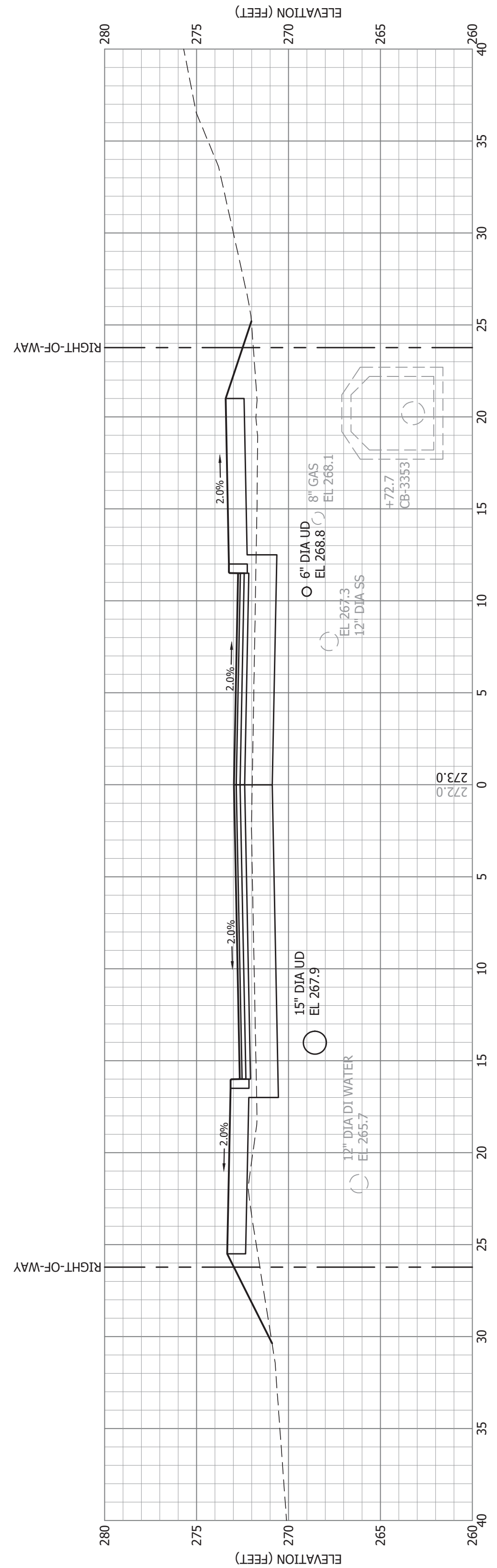

REV.	BY	DATE	STATUS
	JCM	6/2017	ISSUED FOR BID

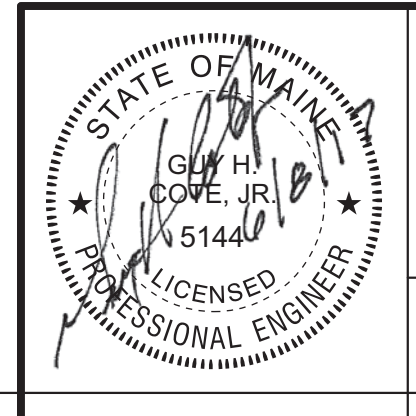

CITY OF AUBURN
LAKE STREET IMPROVEMENTS
LAKE STREET
AUBURN, MAINE
CROSS SECTIONS
STA 40+00 TO STA 42+50

SME
 Sevee & Maher Engineers, Inc.
ENVIRONMENTAL • CIVIL • GEOTECHNICAL • WATER • COMPLIANCE
 4 Blanchard Road, PO Box 85A, Cumberland Center, Maine 04021
 Phone 207.829.5016 • Fax 207.829.5692 • www.smengineers.com

DESIGN BY: JCM	C-225
DRAWN BY: SJM	
CHECKED BY: GHC	
LMN: NONE	
CTB: SME-STD	

JOB NO. 16256.00 DWG FILE BASE

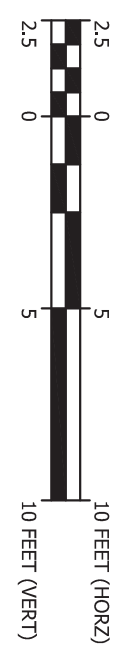
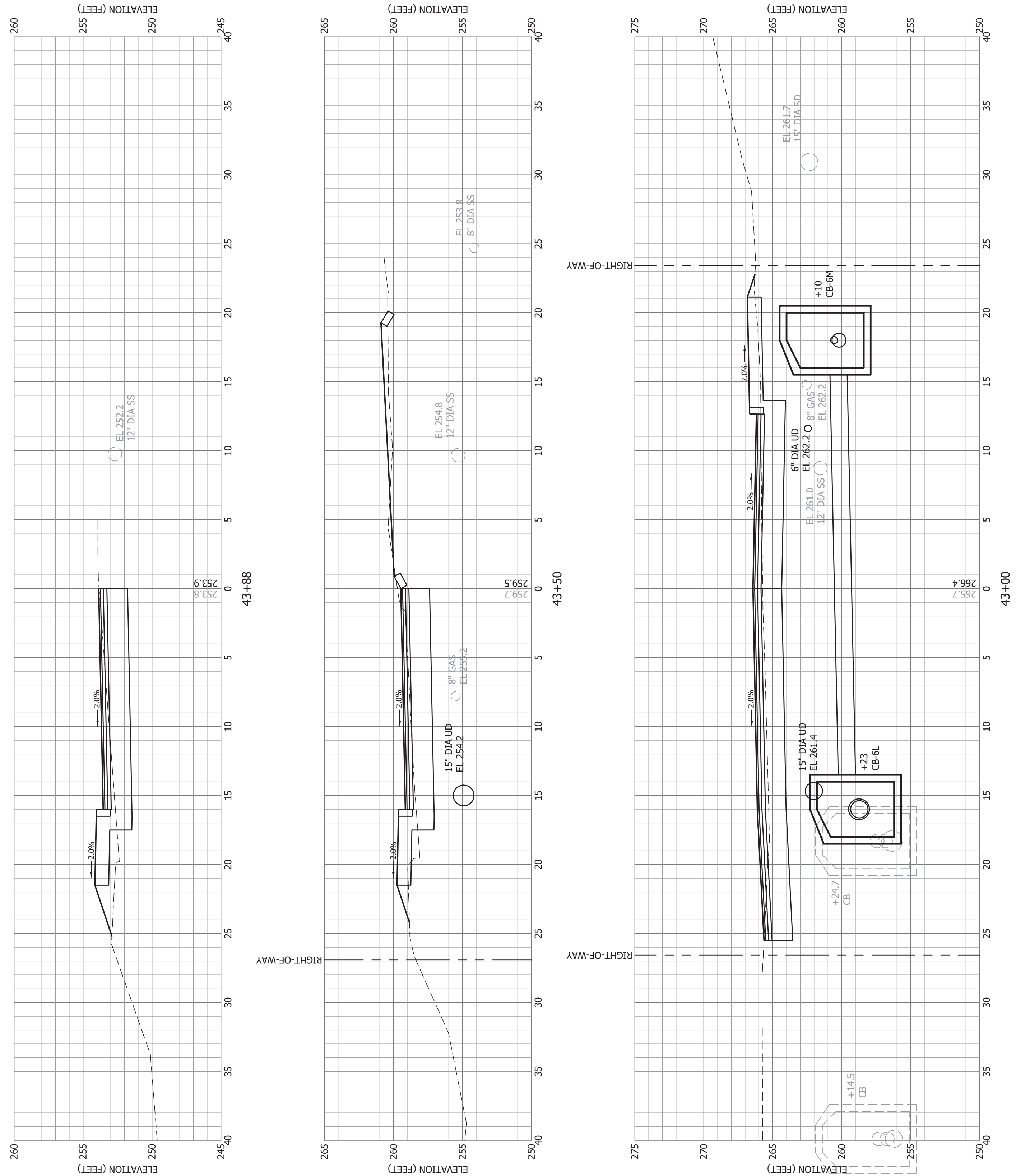

REV.	BY	DATE	STATUS
	JCM	6/2017	ISSUED FOR BID

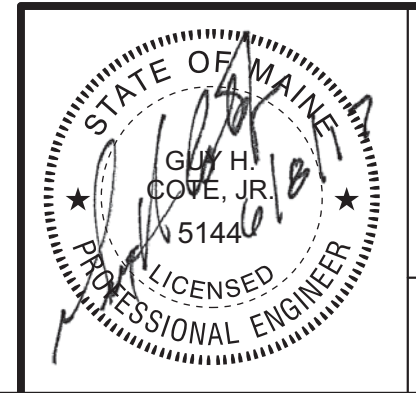

CITY OF AUBURN
LAKE STREET IMPROVEMENTS
LAKE STREET
AUBURN, MAINE
CROSS SECTIONS
STA 43+00 TO STA 43+88

SME
 Sevee & Maher Engineers, Inc.
 ENVIRONMENTAL • CIVIL • GEOTECHNICAL • WATER • COMPLIANCE
 4 Blanchard Road, PO Box 85A, Cumberland Center, Maine 04021
 Phone 207.829.5016 • Fax 207.829.5692 • www.smemaine.com

DESIGN BY: JCM	C-226
DRAWN BY: SJM	
CHECKED BY: GHC	
LMN: NONE	
CTB: SME-STD	

JOB NO. 16256.00 DWG FILE BASE